EMERALD

1953

"For God and Country"

RED BANK CATHOLIC HIGH SCHOOL

1953 EMERALD

Red Bank Catholic High School

Red Bank, New Jersey

Foreword

"God is in His Heaven
All is right with the world"

We, the Senior Class of Nineteen Hundred Fifty-three, have in the course of four happy years been at peace, secure in the belief that God, our Father, watches over, with love, our little school-day world from His Kingdom in the heavens above.

Now at parting time, we like to dare believe that our beloved Alma Mater, Red Bank Catholic High School, is a part of heaven itself; that we have trod a pathway to the stars and lived and worked and played by the strength of their brilliance; that we have only to reach out our hand to find in our teachers and in one another, new and brighter stars revealing God's wondrous light.

So, we have made of our EMERALD, a star-studded jewel that will shine in our memories as a silent messenger sent by God to direct each individual senior of the Class of 1953 to be always ready, like the Magi of old, to leave his earthly kingdom and journey by light of the star to the heaven where Jesus, Mary and Joseph are.

Dedication...

At the dawning of our high school life, there appeared in the heavens above us a brilliant Star, fashioned by the Lord God of Love to brighten the way of the Class of Nineteen Hundred Fifty-three.

Clad in the radiant blue of heaven itself, with a jeweled diadem upon Her brow and a silver sceptre in her frail, white hand, Our Blessed Lady of Light became for each of us the symbol of a lively Faith, firm Hope, and ardent Love.

When the troubling doubts of youth assailed us, we had only to look up beseechingly to feel the warm glow of Her Motherly love burst into radiance and shine upon us until every tiny fear flickered and died away.

Now, as the last days of high school fade into dusk and the world looms before us, we raise our hands in supplication to the Lady of Light, praying that She stay with us, guiding our way through life into the wonders of eternity.

In loving exchange for Her Heaven-sent guidance, we, the seniors of Red Bank Catholic High School, dedicate to Mary, Our Queen and Our Mother, under the title of MORNING STAR, a glowing memory of four blessed years —THE EMERALD of Nineteen Hundred Fifty-three.

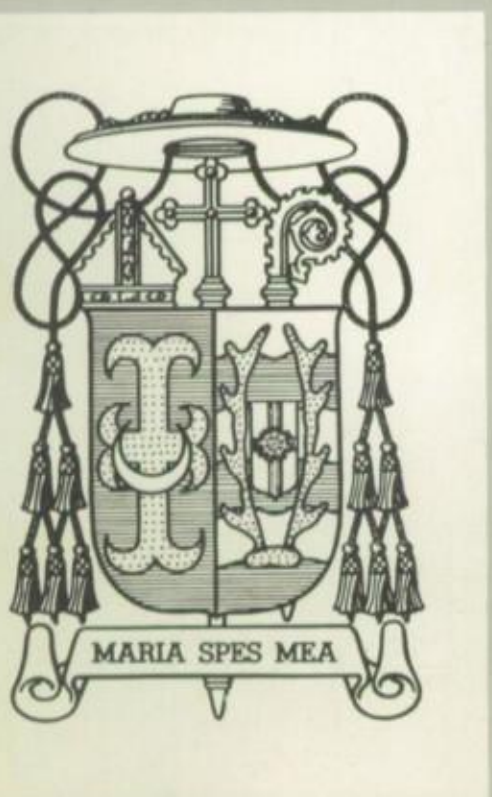

His Excellency
Most Reverend George W. Ahr, S.T.D.

BISHOP OF TRENTON

Right Reverend Joseph T. Casey

Reverend
Edward W. Hughes

Religion and Guidance

Reverend
Joseph A. Bischoff

Religion and Guidance

Those Who Instruct Others Unto Justice

FACULTY

Principal
SISTER MARY ELEANOR

ENGLISH DEPARTMENT
Sister Mary Anina, Jeanne Ingram, Sister Mary Gertrude, Sister Mary Edith, Sister Mary Gratia.

Shall Shine Like Stars For All Eternity

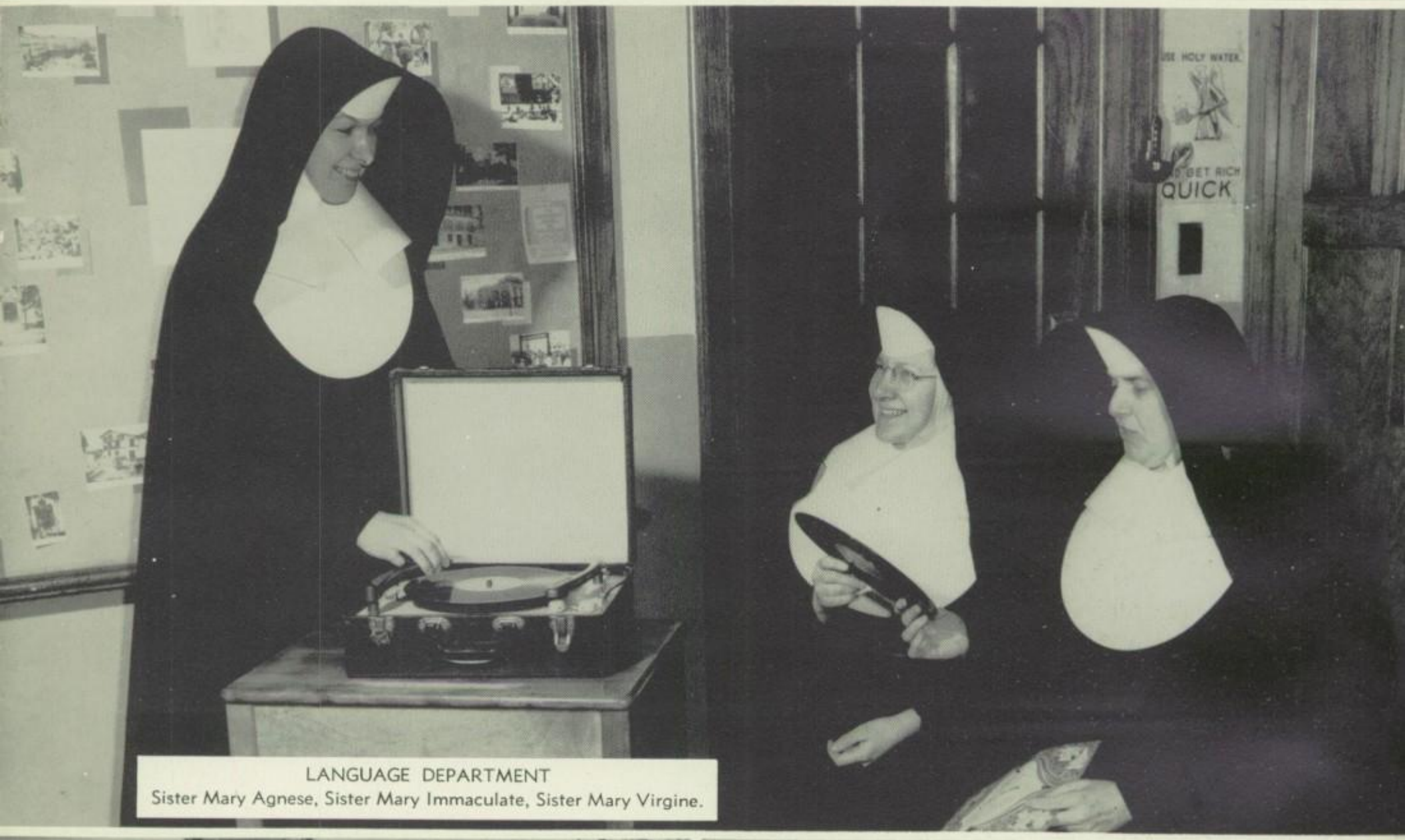

LANGUAGE DEPARTMENT
Sister Mary Agnese, Sister Mary Immaculate, Sister Mary Virgine.

LIBRARIAN
Margaret Laurino.

HEALTH EDUCATION
Lorraine Carroll, R.N.

FACULTY

MATHEMATICS AND SCIENCE DEPARTMENTS
Sister Mary Jacinta, Sister Mary Martin, Sister Mary Athanasius, Sister Mary Charitas, Sister Mary Theresina.

PHYSICAL EDUCATION DEPARTMENT
Christine Van Tresco, Vincent Gorman, Joseph Bolger.

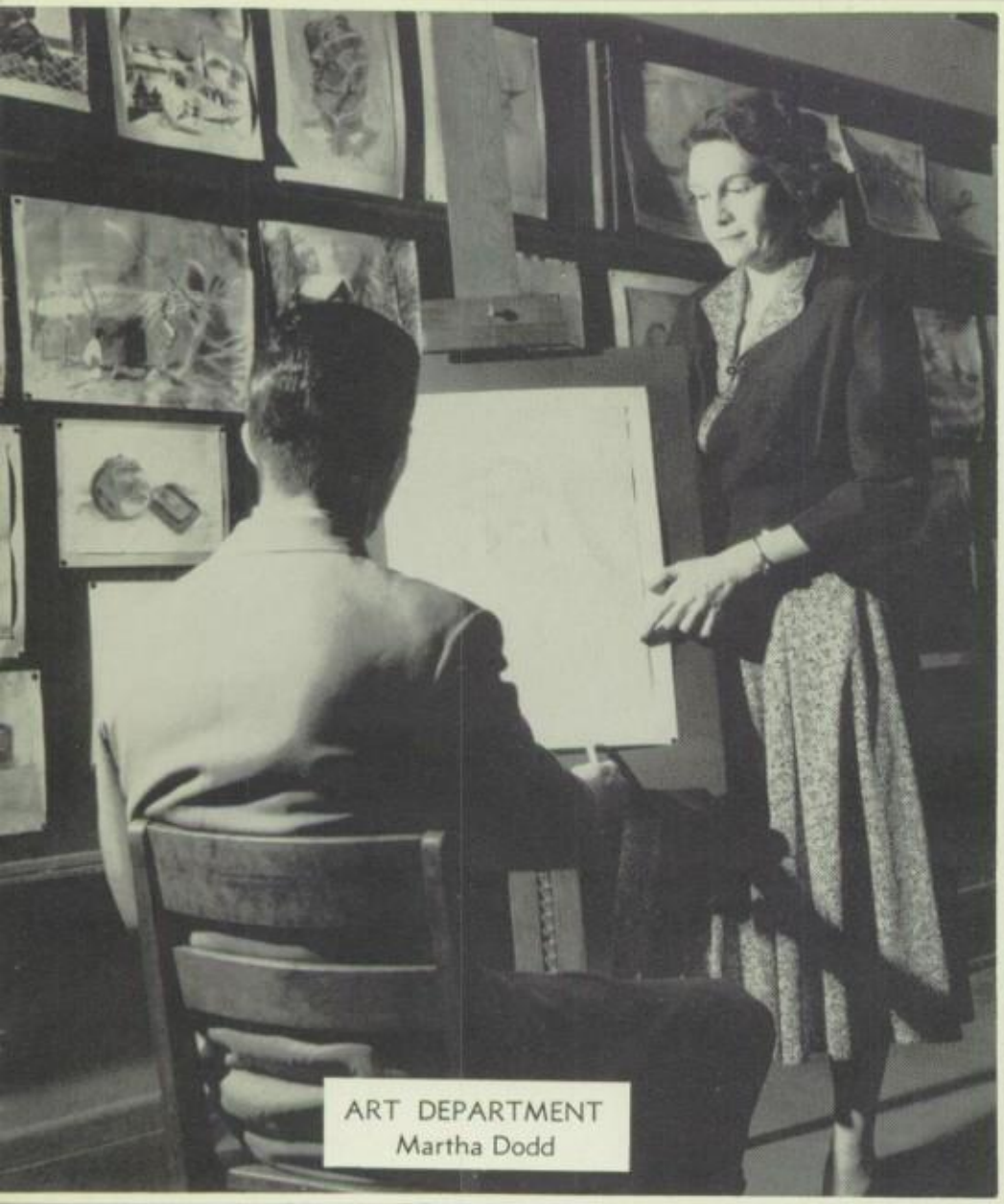

ART DEPARTMENT
Martha Dodd

SCHOOL SECRETARY
Elizabeth Holland

HISTORY DEPARTMENT
Sister Marietta, Joan Kennedy, Peter Rocco.

FACULTY

SCHOOL NURSE
Eileen Alexander, R.N.

MUSIC DEPARTMENT
Angelica Ostendorff, Daniel Blasucci.

DANCING
Caroline Littlefield

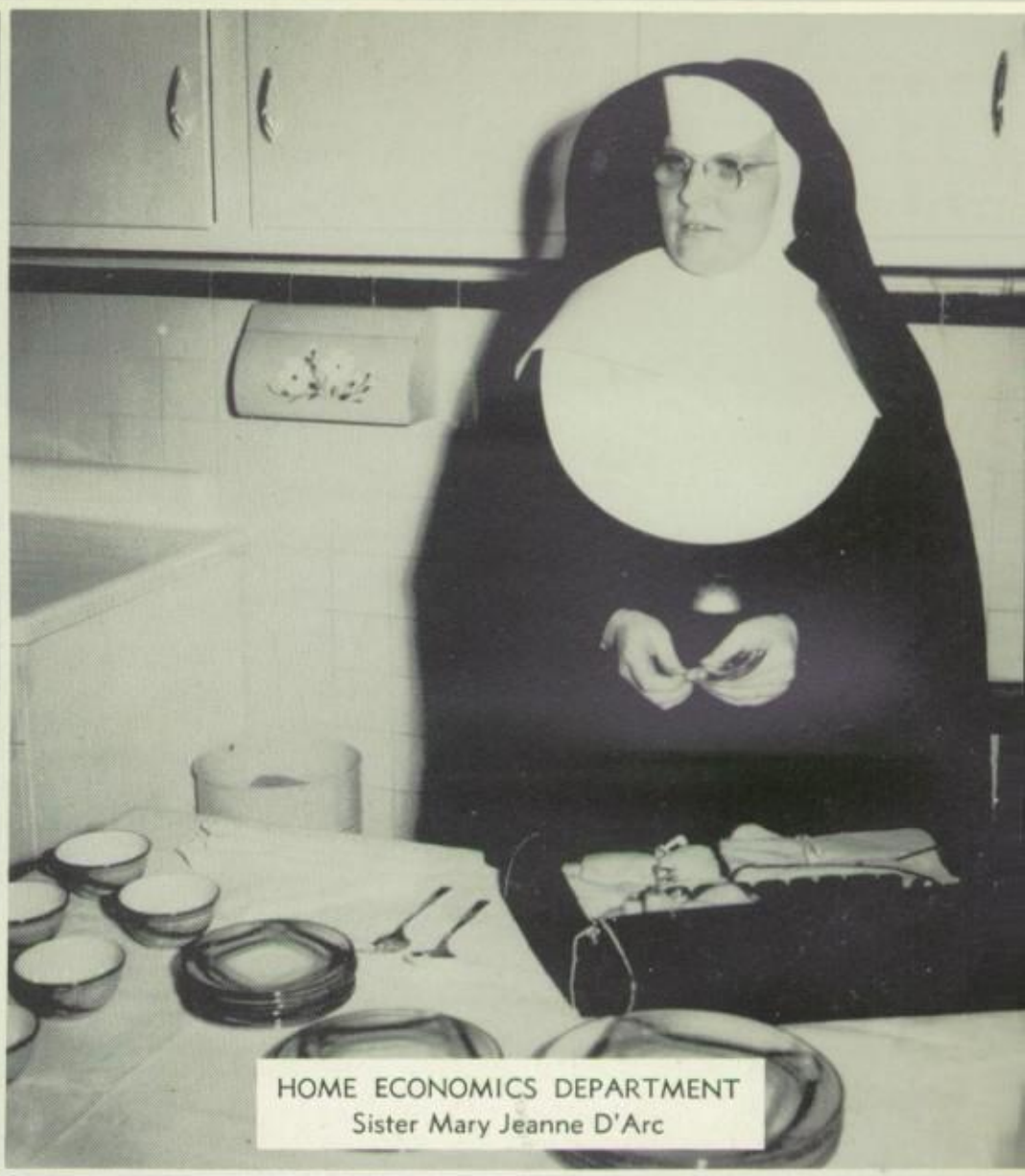

HOME ECONOMICS DEPARTMENT
Sister Mary Jeanne D'Arc

BUSINESS DEPARTMENT
Theresa Nasto, Sister Mary Eloise, Sister Mary Evangelist.

JAMES JOSEPH ACERRA, JR.

"DO-DO"

163 Maple Avenue, Red Bank, N. J.

"Thou art a fellow of good respect."

Band 1, 2, 3; Student Council 4; Intramurals 1; Civics Club 4; Play 4; Propagation of the Faith 1, 2, 3, 4.

DAVID JOHN BARRY

"DAVE"

Paterson Lane, Riverside Heights, N. J.

"Judge a man by deeds not words."

French Club 2, 3; Variety Show 4; Glee Club 4; Propagation of the Faith 1, 2, 3, 4.

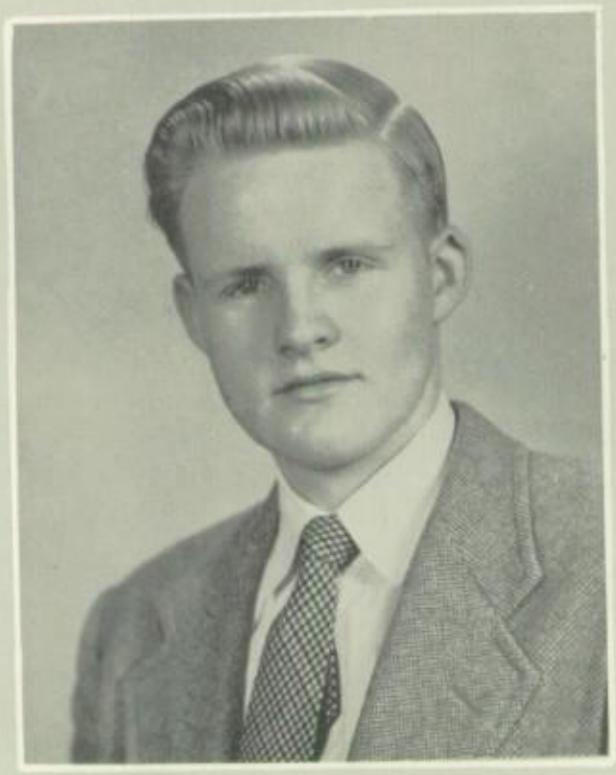

JACQUELINE MARIE BENNETT

"JACKIE"

11 DeForest Avenue, Red Bank, N. J.

"A smile has ever been her trademark."

Sodality 1, 2, 3, 4; Glee Club 1, 2, 4; Play 1, 2, 3, 4; Color Guard 2, 3; Intramurals 1, 2, 3, 4; French Club 2, 3; Choir 1, 2; Propagation of the Faith 1, 2, 3, 4; Latin Club 2.

JOHN GEORGE BENNING

"JACK"

East Road, Belford, N. J.

"Toil is the true knight's pastime."

Football 1, 2, 3, 4; Athletic Chairman 1, 2; Intramurals 1, 2, 3; Signpost 4; Play 4; Glee Club 4; Propagation of the Faith 1, 2, 3, 4; Bulletin Board Chairman 2.

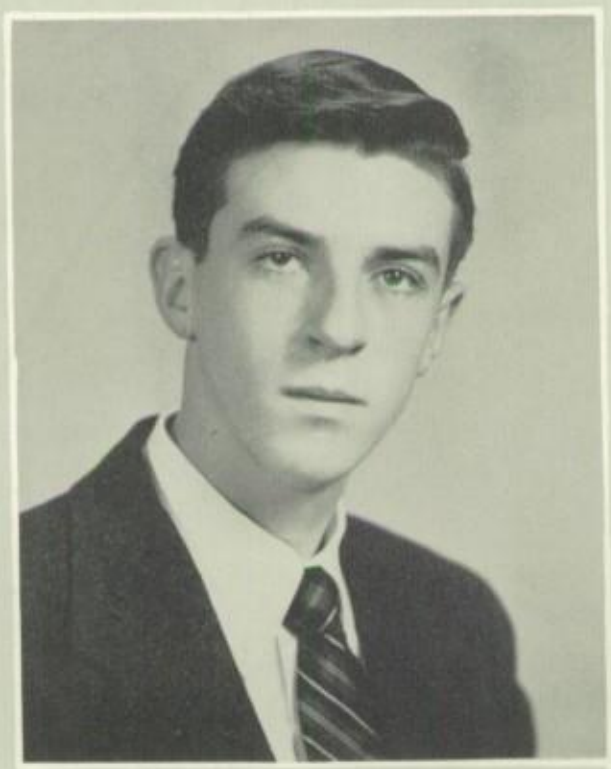

DANIEL JOHN BILLS

"DANNY"

62 Valley Avenue, Highlands, N. J.

"Stuffed with all the honorable virtues."

Homeroom Treasurer 2, 3; Sodality 1, 2, 3, 4; Photography Club President 4; Variety Show 4; Play 3, 4; Intramurals 1, 2; French Club 2, 3; Latin Club 2; Propagation of the Faith 1, 2, 3, 4.

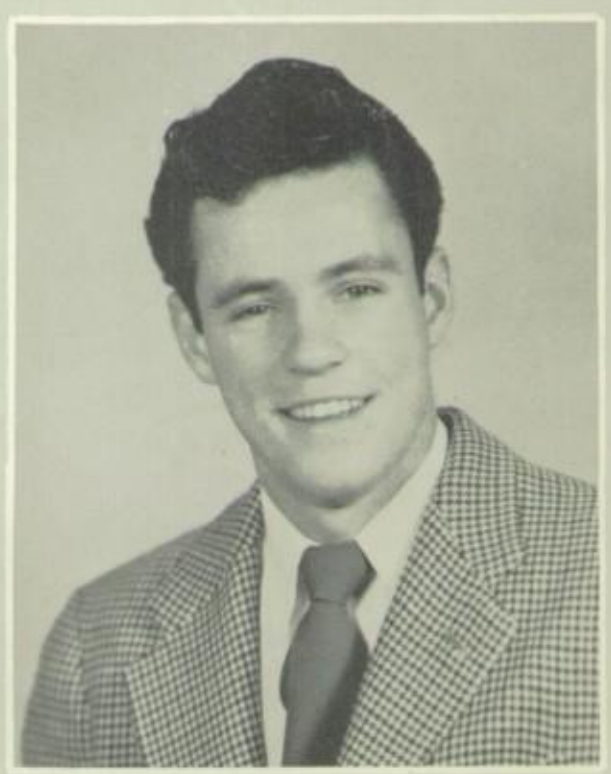

THOMAS JOSEPH BIRMINGHAM

"TOM"

Taylor Lane, Middletown, N. J.

"With thy clear keen joyance languor cannot be."

Football 2; Variety Show 4; Civics Club 4; Play 4; Athletic Chairman 2, 3; Baseball 2, 3, 4; Propagation of the Faith 1, 2, 3, 4.

JOAN VERONICA BROCK

"JOAN"

389 Columbus Place, Long Branch, N. J.

"The pen is the tongue of the mind."

Long Branch H. S., 1; Play 3, 4; Signpost Editor 4; Poster Club 4; Glee Club 2, 3; Dramatic Club 2; Propagation of the Faith 2, 3, 4.

GEORGE WALTER BROWN

"GEORGE"

645 Sidney Avenue, Union Beach, N. J.

"Silence speaks for itself."

Play 3, 4; Glee Club 4; Propagation of the Faith 1, 2, 3, 4.

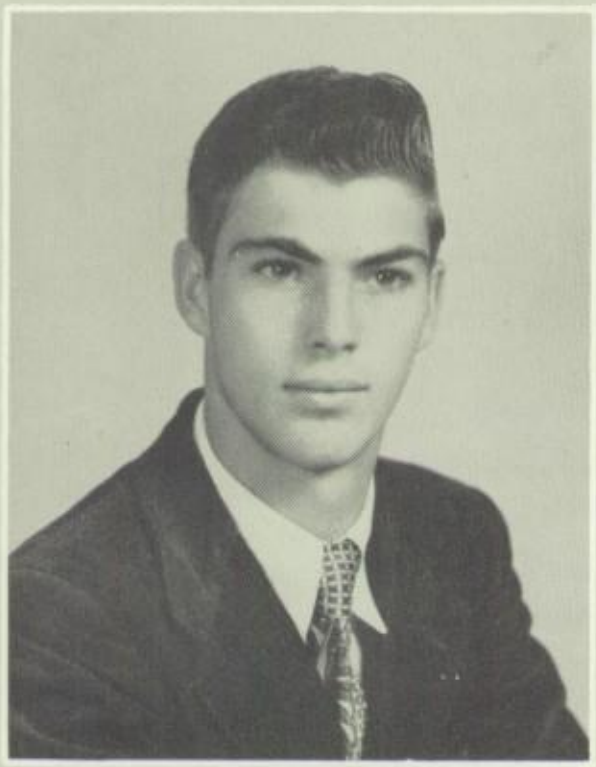

VIRGINIA ANN BROWN

"CANDY"

42 White Street, Shrewsbury, N. J.

"The true, strong, and sound mind is the mind that can embrace equally great things and small."

Decatur H. S., Georgia 1, 2, 3; Glee Club 4; Variety Show 4; Color Guard 4; Play 4; French Club 4; Propagation of the Faith 4.

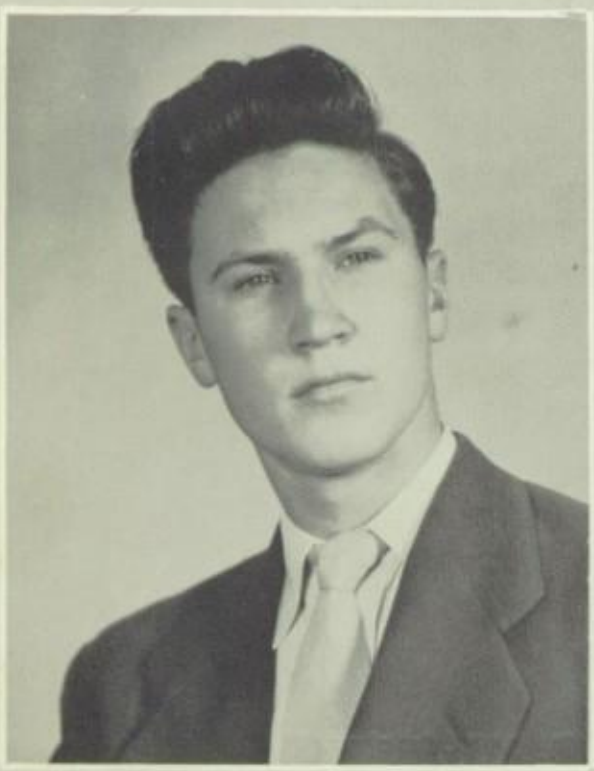

ANTHONY PATRICK BUSCH

"ANT"

137 Seventh Avenue, Atlantic Highlands, N. J.

"Happy am I; from care I'm free!
Why aren't they all content like me?"

Football 1; Basketball 1; Track 1; Band 1, 2; Play 3, 4; Glee Club 3, 4; Swimming Team 4; Assembly Chairman 4; Intramurals 1, 2, 3, 4; Propagation of the Faith 1, 2, 3, 4.

PROCTOR ANDRÉ BUSH

"PROCTOR"

252 Broad Street, Red Bank, N. J.

"Whate'er he did was done with so much ease,
In him alone 'twas natural to please."

Glee Club 1; Basketball 2, 3, 4; Band 1; Intramurals 1, 2, 3; Play 2, 3, 4; Recording Club 4; Assembly Chairman 3; Propagation of the Faith 1, 2, 3, 4.

EILEEN THERESA BUTLER

"EI"

79 Willow Street, Fair Haven, N. J.

"High-erected thoughts seated in the heart of courtesy."

Sodality 1, 2, 3, 4; Play 2, 3, 4; Color Guard 3, 4; Variety Show 4; Red Cross Chairman 4; Bulletin Board Chairman 3; Emerald Staff 4; French Club 2, 3; Propagation of the Faith 1, 2, 3, 4; Latin Club 2.

DENNIS KEVIN BYRNE

"BUZZY"

80 Ridge Road, Rumson, N. J.

"Hard work is the short cut to success."

German Club 2; Band 1; Play 3, 4; Variety Show 4; Homeroom President 2, 4; Football 2; Student Council 4; Civics Club 4; Intramurals 2, 3; Propagation of the Faith 1, 2, 3, 4.

NANCY HOWLAND BYRNE

"NANCY"

47 Robin Road, Rumson, N. J.

"Her feelings have the fragrancy, the freshness of young flowers."

Star of the Sea Academy 1, 2, 3; Sodality 4; Glee Club 4; Variety Show 4; Emerald Staff 4; Play 4; Propagation of the Faith 4; Choir 4.

ANTHONY FRANCIS CALIFANO

"TOOTSIE"

160 Chelsea Avenue, Long Branch, N. J.

"A charitable heart in a manly frame."

Radio Club 2; Track 3; Intramurals 3; Photography Club 4; Variety Show 4; Play 4; Spanish Club 2, 3; Propagation of the Faith 1, 2, 3, 4.

FRANCIS JOSEPH CALLAHAN

"FRANK"

59 Highland Boulevard, Keansburg, N. J.

"No duty could overtask him, No need his will outrun."

Football 1; Intramurals 1, 2, 3; Track Team 2; Variety Show 4; Student Council 4; Civics Club 4; Propagation of the Faith 1, 2, 3, 4.

GERALDINE AGNES CAPRIO

"GERRI"

36 Jackson Street, Long Branch, N. J.

"Well-time silence hath more eloquence than speech."

Glee Club 3, 4; German Club 2, 3; Latin Club 2; Play 3, 4; Variety Show 4; Dramatic Club 1, 2; Intramurals 1, 2, 3; Sodality 1, 2, 3, 4; Propagation of the Faith 1, 2, 3, 4.

MARY ANNE CAREW

"MARY ANNE"

28 Allen Street, Rumson, N. J.

"A noble type of good heroic womanhood."

Notre Dame Academy, N. Carolina 1; Variety Show 4; Basketball 2, 3, 4; Athletic Chairman 3; Civics Club 4; Spanish Club 2, 3; Signpost 4; Sodality 3, 4; Latin Club 2, 3; Propagation of the Faith 2, 3, 4.

DOROTHY ANN CARLE

"DOT"

80 Avenue of Two Rivers, Rumson, N. J.

"Work without weariness, and fearless love, and taintless laughter."

Latin Club 2; German Club 2, 3; Color Guard 4; Variety Show 4; Play 3, 4; Homeroom Secretary 2, 3; Student Council 4; Emerald Staff 4; Civics Club 4; Propagation of the Faith 1, 2, 3, 4.

EVELYN CHRISTINE CARROLL

"EV"

198 Hudson Avenue, East Keansburg, N. J.

"A merry glance and a twinkling eye."

Homeroom Vice President 1; Intramurals 1; Play 3, 4; Sodality 1, 2, 3, 4; Tricks For Teens Club 4; Signpost 4; Propagation of the Faith 1, 2, 3, 4.

DOUGLAS MARTIN CAVANAUGH

"DOUG"

8 Morford Place, Red Bank, N. J.

"Ability wins the respect of true men."

Bulletin Board Chairman 1, 2; Play 4; Glee Club 4; Sodality 1, 2, 3, 4; French Club 2, 3; Latin Club 2; Variety Show 4; Propagation of the Faith 1, 2, 3, 4.

JOSEPH JOHN CIERI

"BUDDY"

39 Franklin Terrace, Long Branch, N. J.

"An abridgment of all that was pleasant in man."

Homeroom Vice President 4; Assembly Chairman 1, 3; Variety Show 4; Play 2, 3, 4; Glee Club 3, 4; Intramurals 1, 2, 3; Swimming Team 4; Propagation of the Faith 1, 2, 3, 4; Baseball 2, 3.

CORNELIUS JOSEPH CLEARY

"JOE"

234 Maple Avenue, Red Bank, N. J.

"We saw in him the sincerity of a friend."

Intramurals 1, 3; Glee Club 4; Propagation of the Faith 1, 2, 3, 4.

GEORGE MICHAEL COLEMAN

"GEORGE"

120 Memorial Parkway, Atlantic Highlands, N. J.

"Ever and always with joke or song."

Glee Club 1, 2, 3, President 4; Sodality 1, 2, 3, Vice Prefect 4; Band 1, 2; Play 3, 4; Variety Show 4; Propagation of the Faith 1, 2, 3, 4.

TERESA MARY CONERY

"TERRY"

69 Ocean Avenue, East Keansburg, N. J.

"Nor silent was, yet silent seemed to be."

Play 3, 4; Sodality 1, 2, 3, 4; Tricks for Teens Club 4; Signpost 4; Intramurals 1, 2; Propagation of the Faith 1, 2, 3, 4.

STEPHEN HOWLAND CONGDON

"STEVE"

92 Wesley Street, Monmouth Beach, N. J.

"The true knight of learning—
The world holds him dear."

Play 4; Civics Club 4; Propagation of the Faith 1, 2, 3, 4.

MARY VICTORIA CONROY

"MARY"

506 Union Avenue, Union Beach, N. J.

"The hand that made thee fair, hath made thee good."

Play 1, 2, 3, 4; Variety Show 4; Glee Club 2, 3, 4; Sodality 1, 2, 3, 4; Color Guard 4; French Club 2, 3; Propagation of the Faith 1, 2, 3, 4.

MARGARET ANN CORCORAN

"Peggy"

34 Statesir Place, Red Bank, N. J.

"A better friend is hard to find, combination of heart and soul and mind."

Spiritual Chairman 2, 3, 4; Sodality 1, 2, 3, 4; Play 3, 4; Emerald Staff 4; Signpost 4; French Club 3; Propagation of the Faith 1, 2, 3, 4.

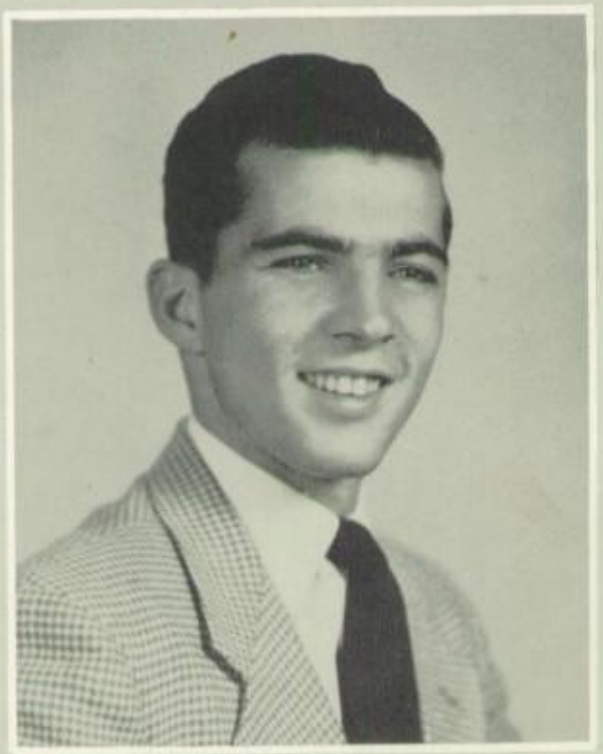

BERNARD JOSEPH CREIGHTON

"BARNEY"

35 Portland Road, Highlands, N. J.

"Gladness of heart is the life of man."

Homeroom President 1, 2, 3; Student Council 4; Play 1, 2, 3, 4; Glee Club 1, 2, 3, 4; Variety Show 4; Basketball 1, 2; Football 2; Track 2, 3; Swimming Team 4; Propagation of the Faith 1, 2, 3, 4.

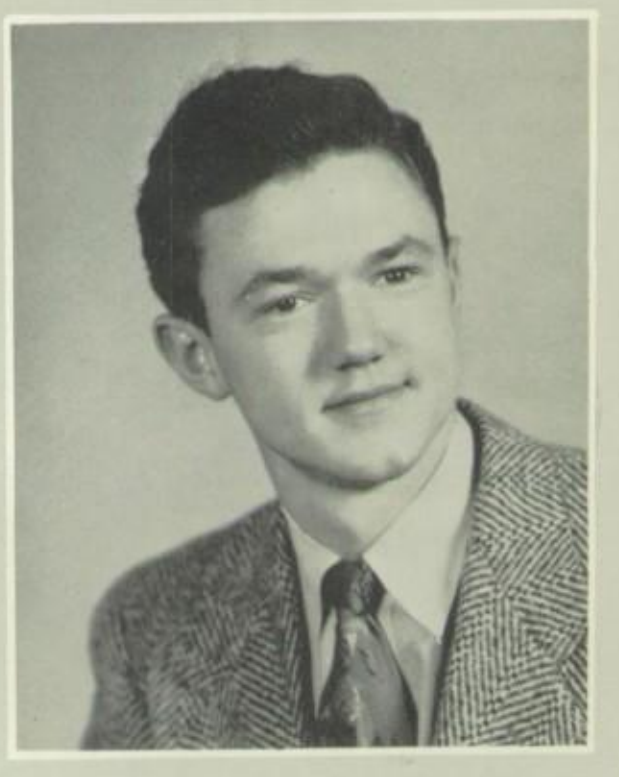

FREDERICK ANTHONY CRINE, JR.

"FRED"

38 Reckless Place, Red Bank, N. J.

"A finish'd gentleman from top to toe."

Homeroom President 1, 2; Athletic Chairman 4; Play 3, 4; Glee Club 3; Forensic 2, 3, 4; Propagation of the Faith 1, 2, 3, 4.

BETTY JANE CRONAN

"B. J."

18 First Street, Rumson, N. J.

"Thine eyes are springs in whose serene, and silent waters, heaven is seen."

Sodality 1, 2, 3, 4; Social Chairman 2, 3, 4; Play 2, 4; Tricks for Teens Club 4; Emerald Staff 4; Signpost 4; Latin Club 2; Spanish Club 3; General Science Club 1; Propagation of the Faith 1, 2, 3, 4.

ANN BEATRICE CURLEY

"ANN"

1 Herbert Street, Red Bank, N. J.

"True as the needle to the pole, or as the dial to the sun."

Athletic Chairman 1, 2, 3; Sodality 1, 2, 3, 4; Homeroom Secretary 4; Red Cross Chairman 4; Propagation of the Faith 1, 2, 3, 4.

MARGOT CATHERINE CURTIN

"MARGOT"

568 Deal Parkway, Allenhurst, N. J.

"She has wisdom with her from above, For every noblest virtue well designed."

Bernards High, Bernardsville, N. J. 1, 2; Variety Show 4; Play 3, 4; Homeroom Treasurer 4; Dramatic Club 4; Sodality 3, 4; Emerald Staff 4; Propagation of the Faith 3, 4.

ANN MARIE CUSHING

"CUSH"

235 Garfield Court, Long Branch, N. J.

"With sprightly aire, and gracious mien; Easy and ever gay."

Glee Club 2; Athletic Chairman 1; Spanish Club 2; Civics Club 4; Variety Show 4; Play 3; General Science Club 1; Sodality 4; Propagation of the Faith 1, 2, 3, 4.

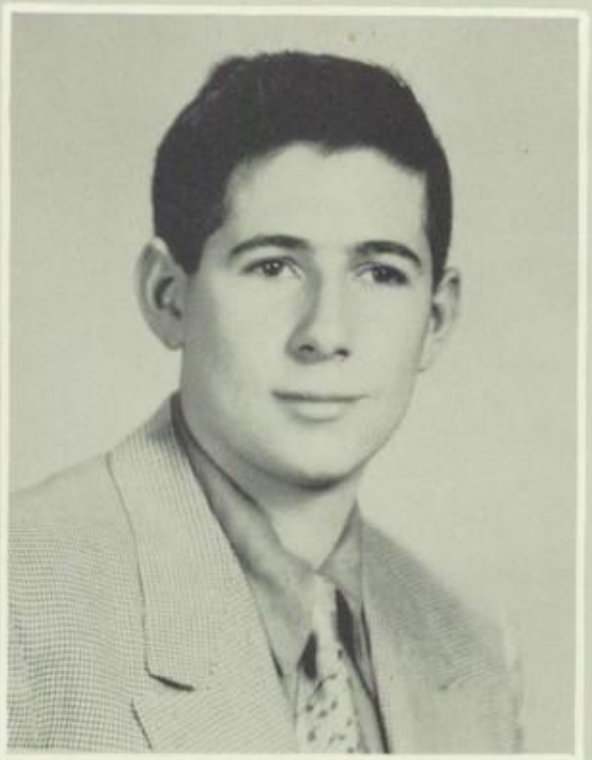

THOMAS JAMES DALTON

"TOM"

71 Louis Circle, Red Bank, N. J.

"A handful of common sense is worth a bushel of learning."

Trinity High, Hackensack, N. J. 1, 2, 3; Baseball 4; Civics Club 4; Recording Club 4; Athletic Chairman 4; Variety Show 4; Propagation of the Faith 4.

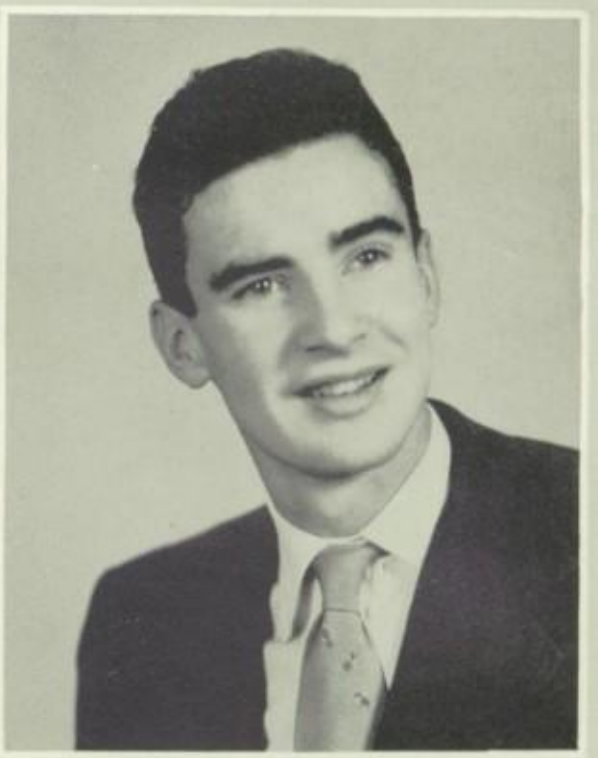

TREVOR NORMAN DANIEL

"TREV"

11 Saint Peter's Avenue, Keansburg, N. J.

"Exceeding wise, fair spoken, and persuading."

Track 1, 2, 4; Intramurals 1, 2, 3; Swimming Team 4; Recording Club 4; Civics Club 4; Variety Show 4; Propagation of the Faith 1, 2, 3, 4.

JOHN LAWRENCE DECKERT

"DECK"

3 East Church Street, Sea Bright, N. J.

"A little nonsense now and then—
Is relished by the best of men."

Track Team 4; Civics Club 4; Variety Show 4; Propagation of the Faith 1, 2, 3, 4.

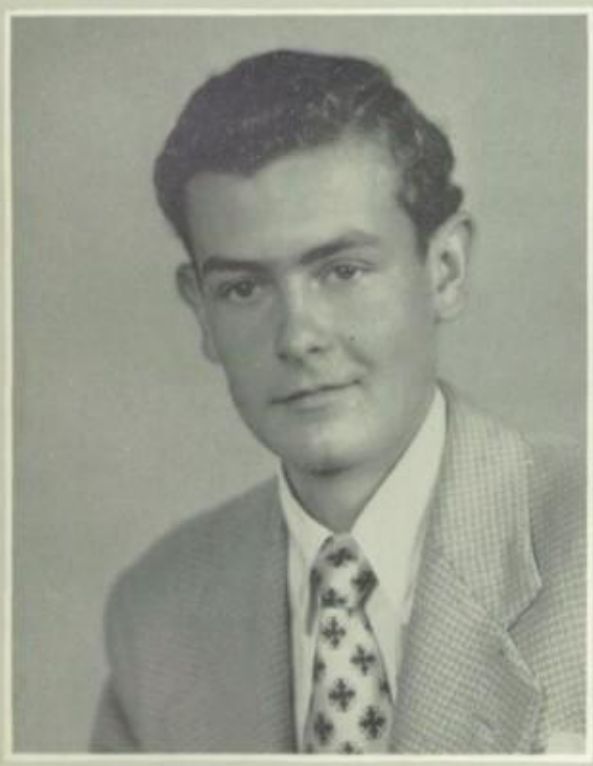

JOAN ANN DeSANTIS

"DeSANT"

64 Lippincott Avenue, Long Branch, N. J.

"Here is a kindly heart, a loving soul,
a firm will to reach one's goal."

Junior High, Long Branch, N. J. 1; Play 2, 3, 4; Glee Club 2; Bulletin Board Chairman 2, 3; Poster Club 4; Recording Club 4; Social Chairman 4; Propagation of the Faith 2, 3, 4.

EILEEN FRANCES DESMOND

"DESSIE"

15 Grant Avenue, Rumson, N. J.

"Mixed reason with pleasure, and
wisdom with happiness."

Sodality 1, 2, 3, 4; French Club 2, 3; Civics Club 4; Latin Club 1, 2; Spiritual Chairman 4; Play 3, 4; Color Guard 4; Propagation of the Faith 1, 2, 3, 4.

SYLVIA MARY DESMOND

"SYL"

15 Grant Avenue, Rumson, N. J.

"Silence is the most perfect
herald of joy."

Sodality 1, 2, 3, 4; French Club 2, 3; Civics Club 4; Homeroom Treasurer 4; Propagation of the Faith 1, 2, 3, 4.

EILEEN MARY DIETZ

"EILEEN"

39 Crescent Drive, Red Bank, N. J.

"Sing away sorrow,
Cast away care."

Glee Club 1, 2, 3, 4; Play 1, 2, 3; Spiritual Chairman 1; Choir 1, 2, 3, 4; Propagation of the Faith 1, 2, 3, 4.

DOMINIC JOHN DiGIROLAMO

"DEGE"

299 Chelsea Avenue, Long Branch, N. J.

"So much is a man worth as he
esteems himself."

Athletic Chairman 2, 4; Intramurals 1, 2, 3, 4; Basketball 3; Science Club 4; Propagation of the Faith 1, 2, 3, 4.

SHIRLEY MARIE DILGER

"SHIRL"

52 Lippincott Avenue, Long Branch, N. J.

"The joy of youth and health her eyes display'd,
And ease of heart her every look convey'd."

Social Chairman 1; Dramatic Club 1; Cheerleader 1, 2; Play 3; Sodality 1, 2, 3, 4; Propagation of the Faith 1, 2, 3, 4.

JAMES THOMAS DIVERS

"JIM"

Box 470A, Middletown, N. J.

"A snapper up of unconsidered trifles."

Basketball 3; Recording Club 4; Intramurals 1, 2, 3, 4; German Club 2, 3; Signpost 4; Variety Show 4; Propagation of the Faith 1, 2, 3, 4.

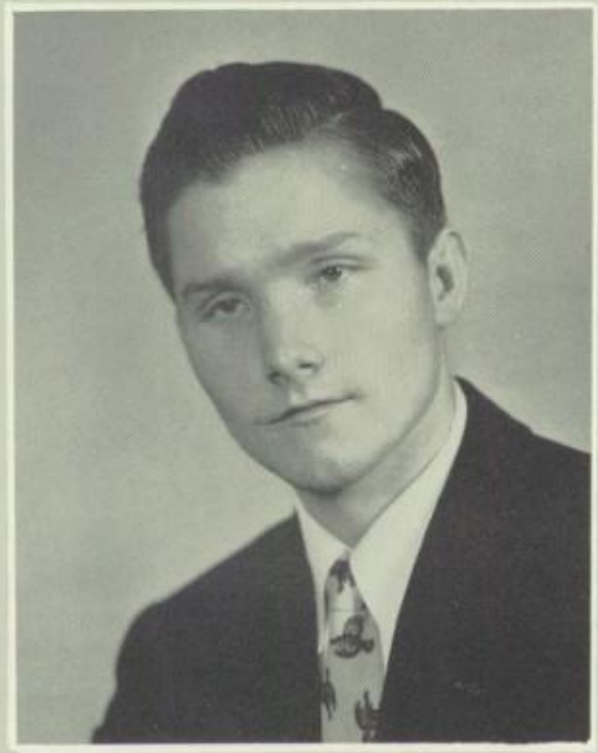

JOHN JOSEPH DURNIEN

"ABE"

3 Columbia Way, East Keansburg, N. J.

"Happy am I, from care I'm free."

Football 4; Basketball 2; Homeroom Vice President 3; Recording Club 4; German Club 2, 3; Intramurals 1, 2, 3, 4; Propagation of the Faith 1, 2, 3, 4.

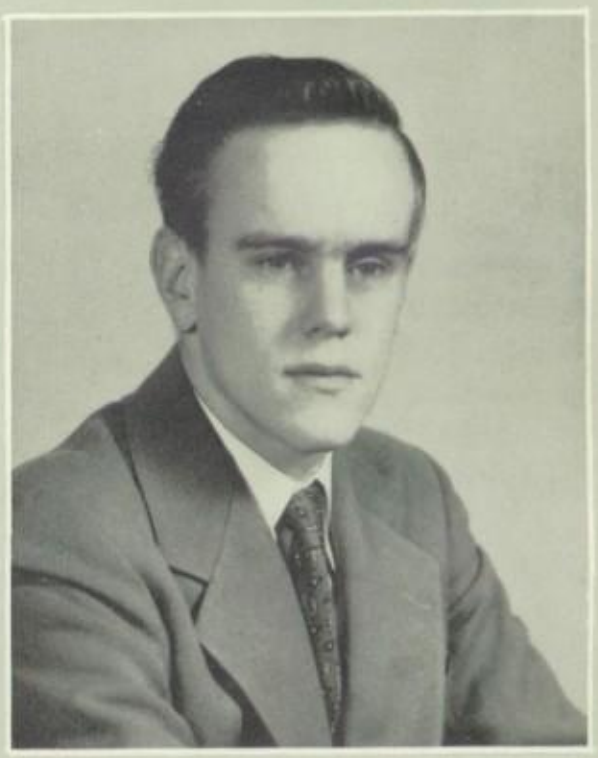

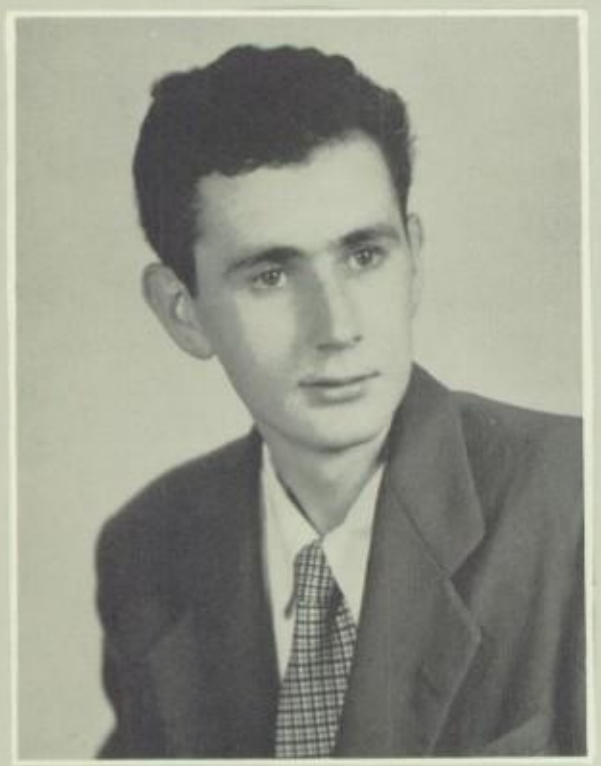

JOHN MICHAEL DWYER

"MOOSE"

53 Jackson Street, Long Branch, N. J.

"T'is well to be merry and wise,
T'is well to be honest and true."

Play 2; Basketball 2; Intramurals 1, 2, 3, 4; German Club 2, 3; Recording Club 4; Civics Club 4; Latin Club 1; Variety Show 4; Athletic Chairman 4; Propagation of Faith 1, 2, 3, 4.

BARBARA ANN DYER

"BARBARA"

356 Carr Avenue, Keansburg, N. J.

"Silence is more musical than song."

Play 3; Sodality 1, 2, 3, 4; Orchestra 1; Propagation of the Faith 1, 2, 3, 4.

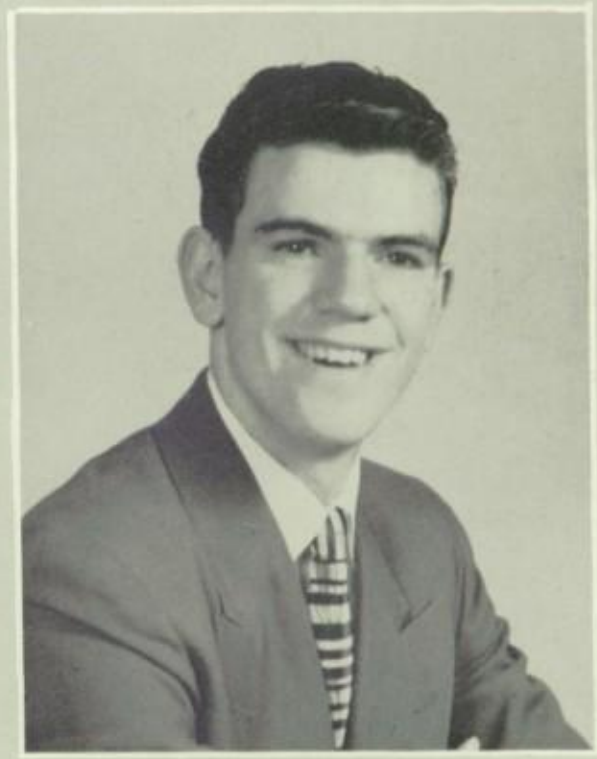

ROBERT JUDE ECKERT

"ECK"

Mills Avenue, Port Monmouth, N. J.

"An honest man, close button'd to the chin,
Broadcloth without, a warm heart within."

Football 1, 3, 4; Sodality 1, 2, 3, 4; Latin Club 1, 2; French Club 2; Variety Show 4; Play 3; Intramurals 1, 2, 3, 4; Basketball 3.

PATRICIA ANN EGAN

"PAT"

158 Broad Street, Matawan, N. J.

"For nature made her what she is and never made another."

Cheerleader 1; French Club 2, 3; Spiritual Chairman 2; Play 2, 3; Signpost 2, 3; Color Guard 3, 4; Social Chairman 3; Variety Show 4; Glee Club 4; Basketball 4; Emerald Staff 4.

MARIE DIANE FANNING

"MARIE"

291 Laurel Avenue, West Keansburg, N. J.

"Silence in woman is like speech in man."

Sodality 1, 2, 3, 4; Dramatic Club 1; Photography Club 4; Spanish Club 2, 3; Propagation of the Faith 1, 2, 3, 4.

THOMAS PAUL FARRELL

"WHIP"

34 Waterview Way, Sea Bright, N. J.

"A day for toil, an hour for sport, But for a friend, life is too short."

Basketball 1, 2, 3, Captain 4; Baseball 1, 2, 4; Football 2; Homeroom Vice President 2, 4; Athletic Chairman 3; Propagation of the Faith 1, 2, 3, 4; Football Manager 4.

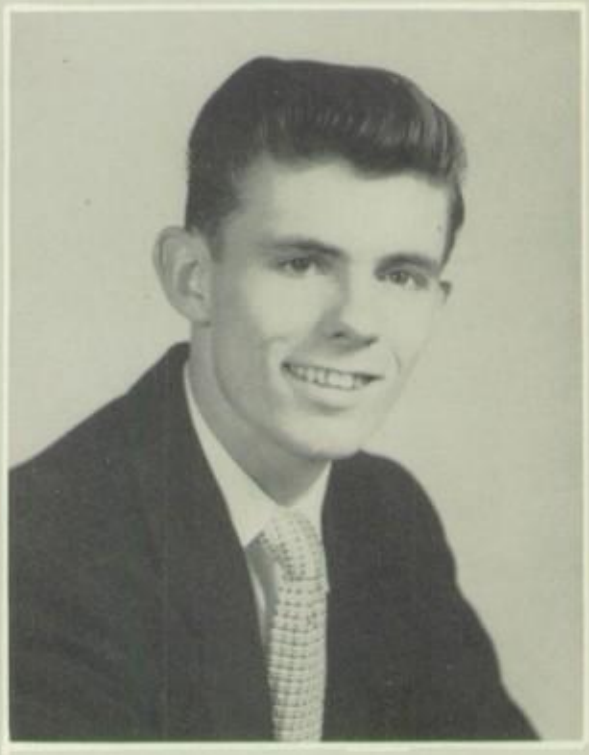

JOHN MASON FELLEMAN

"JOHN"

18 Highland Avenue, Red Bank, N. J.

"The mildest manners with the bravest mind."

Journalism Club 1; Latin Club 1; French Club 2, 3, 4; Intramurals 2, 3; Tennis Team 2, 3, 4; Recording Club 4; Athletic Club 4; Variety Show 4; Play 4; Propagation of the Faith 1, 2, 3, 4.

MARGARET HELEN FERRARO

"MARGIE"

16 Rector Place, Red Bank, N. J.

"Charms strike the sight, but merit wins the soul."

Play 2, 3, 4; Signpost 4; Red Cross Chairman 4; Sodality 1, 2, 3, 4; Propagation of the Faith 1, 2, 3, 4.

CORNELIUS JEROME FITZPATRICK

"NEIL"

311 Main Street, Matawan, N. J.

"Music waves eternal wands, Enchanter of the souls of mortals!"

Variety Show 4; Glee Club 4; Propagation of the Faith 1, 2, 3, 4.

ROBERT JAMES FLANAGAN

"BOB"

48 Center Street, Highlands, N. J.

"None but himself could be his parallel."

Sodality 1, 2, 3, 4; Homeroom Treasurer 2, 3; Homeroom President 4; Recording Club 4; Civics Club 4; Spanish Club 4; French Club 2, 3; Intramurals 1, 2, 3, 4; Latin Club 2; Variety Show 4.

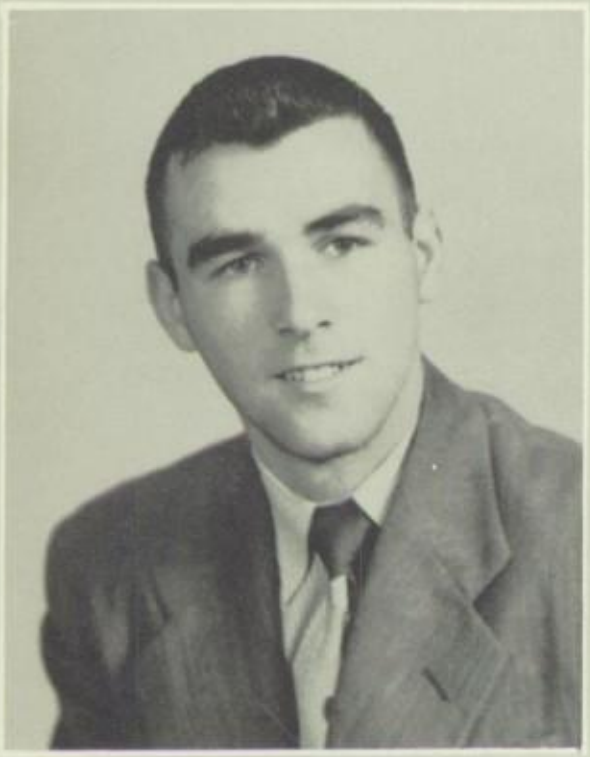

JOSEPH MICHAEL FLANNERY

"JOE"

23 Manor Drive, Red Bank, N. J.

"The will to do, the soul to dare."

Forensic 2, 3, 4, President 4; Signpost 3; Delegate to Jersey Boys State 3; Student Council 4; Variety Show 4; Propagation of the Faith 1, 2, 3, 4.

MARGUERITE MARY FLYNN

"PEGGY"

23 Grove Place, Keansburg, N. J.

"With eyes that play and thoughts that dance away."

Sodality 1, 2, 3, 4; Play 3; Spanish Club 2, 3; Propagation of the Faith 1, 2, 3, 4.

JOHN JOSEPH FOSTER

"ROCKY"

372 Port Monmouth Road, East Keansburg, N. J.

"There is no wisdom like frankness."

St. Joseph's Juniorate, Metuchen 1; Intramurals 2, 3, 4; Recording Club 4; Dramatic Club 4; French Club 2, 3; Latin Club 2; Variety Show 4; Propagation of the Faith 2, 3, 4.

RICHARD ROBERT GALA

"RICH"

303 Stone Road, Keyport, N. J.

"Quiet but of much ability."

Spanish Club 2; Latin Club 2; Glee Club 4; Sodality 1, 2, 3, 4; Service Squad 1; Propagation of the Faith 1, 2, 3, 4.

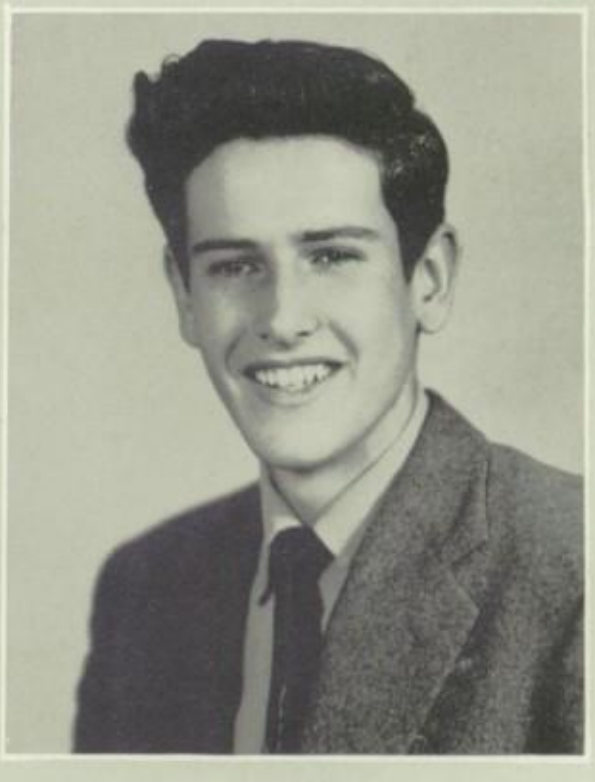

EDWARD WILLIAM GALLAGHER

"ED"

461 High Street, Long Branch, N. J.

"A friend in every sense of the word."

Rifle Team 2; Play 2; Assembly Chairman 3; Science Club 4; Spanish Club 2, 3; Latin Club 2; Propagation of the Faith 1, 2, 3, 4.

ROSEMARIE BARBARA GARRUTO

"RAE"

69 Oakland Street, Red Bank, N. J.

"The enthusiastic and pleasing illusions of youth."

Red Cross Chairman 1, 2, 3; Student Council 4; Signpost 2, 3, 4; Emerald Staff 4; Play 3, 4; Variety Show 4; Intramurals 1, 2; Basketball 3; Red Cross Club 4; Spanish Club 2, 3; Propagation of the Faith 1, 2, 3, 4.

FRANK LEON GASKILL

"FRANK"

118 Wesley Avenue, Atlantic Highlands, N. J.

"Tho' modest, on this unembarress'd brow Nature has written—Gentleman."

Intramurals 1, 2, 3, 4; Recording Club 4; Civics Club 4; Assembly Chairman 4; Swimming Team 4; Variety Show 4; Propagation of the Faith 1, 2, 3, 4.

WILLIAM FRANCIS GAUL

"BILL"

250 Milton Avenue, Oceanport, N. J.

"Fine as gold, strong as steel."

Sodality 1, 2, 3, 4; Forensic 1, 2, 3, 4; Intramurals 1, 2; Latin Club 1; French Club 2, 3; Homeroom President 3; Play 4; Variety Show 4; Student Council 4; President of Monmouth County Junior Red Cross 4; Propagation of the Faith 1, 2, 3, 4.

JOAN ALMA GILBARTE

"JONI"

1 Spring Terrace, Red Bank, N. J.

"It is a friendly heart that has many friends."

Sodality 1, 2, 3, 4; Variety Show 4; Forensic 1, 2, 3, 4; Social Chairman 1, 2; Spiritual Chairman 3; Play 2, 3, 4; Intramurals 1, 2; Emerald Staff 4; Latin Club 1, 2, 3, 4; Color Guard 2, 3, 4; Propagation of the Faith 1, 2, 3, 4; Choir 1, 2.

GEORGE PATRICK GILL

"GEORGE"

Hope Road, Shrewsbury, N. J.

"He's a mild, manner'd man. Distinction without a difference."

Baseball 1; Basketball 3, 4; Tennis 1; Football Manager 1; Assembly Chairman 2; Propagation of the Faith 1, 2, 3, 4.

RUDOLPH JOHN GIMBRONE

"RUDY"

255 Pearl Street, Red Bank, N. J.

"Through all life's storm; His ship glides calm."

Intramurals 1, 2, 4; Golf Team 2, 3, 4; German Club 2, 3; Recording Club 4; Propagation of the Faith 1, 2, 3, 4.

JOHN VINCENT GIRARDOT

"JACK"

11-13th Street, West Keansburg, N. J.

"Wise to resolve, patient to perform."

St. Benedict's Prep, Newark, N. J. 1, 2; Variety Show 4; Civics Club 4; Propagation of the Faith 3, 4.

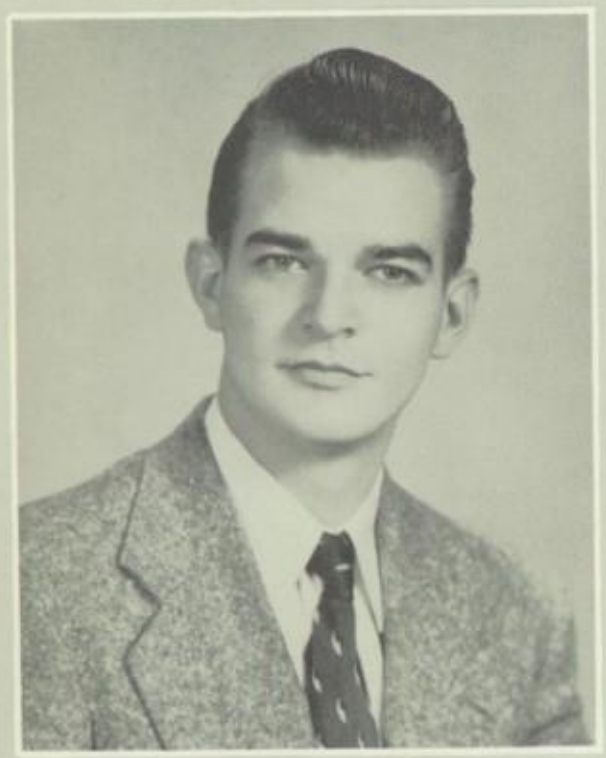

MARJORIE JOAN GOFF

"MARJI"

62 Maple Avenue, Red Bank, N. J.

"The social smile, the sympathetic tear."

Sodality 1, 2, 3, 4; Glee Club 2, 4; French Club 2, 3, 4; Latin Club 1, 2, 3; Social Chairman 1, 2; Red Cross Chairman 3; Play 1, 2, 3, 4; Color Guard 1, 2, 3; Cheerleader 1, 2; Variety Show 4; Forensic 1, 2, 3, 4; Choir 1, 2; Propagation of the Faith 1, 2, 3, 4.

IRIS JOLENE GOODALL

"JOLENE"

18 Second Street, Fair Haven, N. J.

"Tis better to be small and shine,
Than to be big and cast a shadow."

Salina Heart Cathedral, Salina, Kansas 1, 2, 3; Sodality 4; Variety Show 4; Forensic Club 4; Glee Club 4; Play 4; Propagation of the Faith 4.

Dear Jolene,
Loads of luck & lots
to a real sweet
gal. Be good & have
fun your senior year
Never forget the
Class of 55. Love
J.O.

NANCY MARIE GRASSO

"NANC"

215 Cleveland Avenue, Long Branch, N. J.

"Sweetest line of chatter to add to her keen personality."

Homeroom Secretary 4; Social Chairman 1, 4; Spanish Club 2; Athletic Chairman 2; Sodality 1, 2, 3, 4; Play 3, 4; Red Cross Chairman 4; Signpost 4; Propagation of the Faith 1, 2, 3, 4.

Dear Jolene
Best of
luck + happiness
always. Never
forget me and
God Bless you
Love
"Terry"

THERESA CATHERINE GRASSO

"TERRY"

Main Street, Belford, N. J.

"As calm and unruffled as the summer sea."

French Club 3; Variety Show 4; Tricks for Teens Club 4; Play 3, 4; Science Club 4; Propagation of the Faith 1, 2, 3, 4.

AUDREY MARIE HANISCH

"AUD"

237 Hamilton Avenue, Long Branch, N. J.

"She hath the paleness of a pearl,
That's fit in a fair woman, so much and not more."

Dramatic Club 1, 2, 3; German Club 2, 3; Variety Show 4; Play 3, 4; Intramurals 1, 2; Red Cross Chairman 4; Science Club 1; Sodality 1, 2, 3, 4; Propagation of the Faith 1, 2, 3, 4; Glee Club 3, 4.

EILEEN ANN HANLON

"EI"

54 Beacon Boulevard, Keansburg, N. J.

"A merry heart maketh a cheerful countenance."

Glee Club 3; Latin Club 2; French Club 3; Play 3, 4; Tricks for Teens 4; General Science Club 1; Glee Club 3; Propagation of the Faith 1, 2, 3, 4.

FREDERICK WILLIAM HANNON

"BUNKY"

18 Thomas Avenue, Shrewsbury, N. J.

"T'is good will makes intelligence."

Variety Show 4; Intramurals 1, 2, 3, 4; Propagation of the Faith 1, 2, 3, 4.

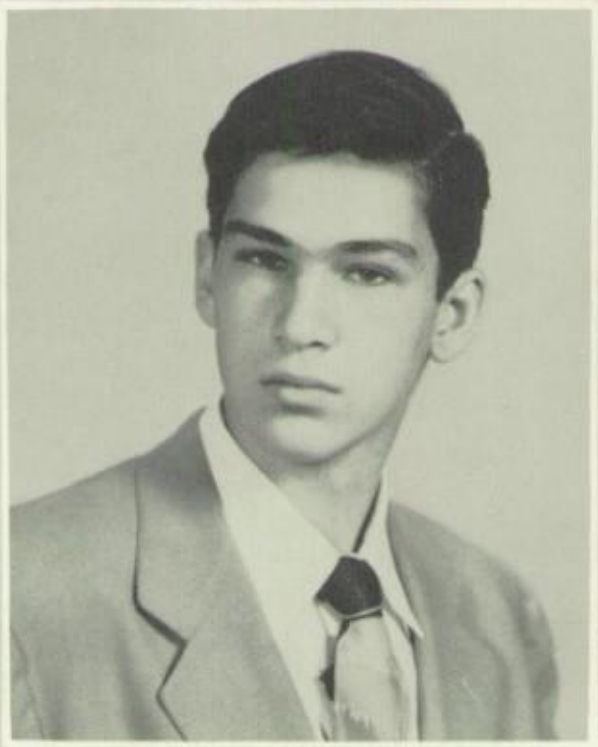

EMMA MARIE HARRIS

"EMMA"

87 Columbia Avenue, Long Branch, N. J.

"She possesses a peculiar talent of producing effect on whatever she does."

Dramatic Club 1, 2, 3; Glee Club 1, 2, 3, 4; Play 3, 4; Intramurals 1, 2; Spanish Club 2, 3; General Science Club 1; Variety Show 4; Latin Club 2; Propagation of the Faith 1, 2, 3, 4.

DOUGLAS WILLIAM HOMEWOOD

"DOUG"

Bernadotte Farms, Eatontown, N. J.

"It is not the outbound steed, but the one on the homestretch that is the winner."

Forest Park High School, Baltimore, Maryland 1, 2; Baseball 3; Homeroom President 4; Propagation of the Faith 3, 4.

JOHN THOMAS ILLMENSEE

"JACK"

Route 34, Colt's Neck, N. J.

"The majesty that from man's soul looks through his eager eyes."

Intramurals 1, 2, 3; Glee Club 1; Forensic 4; Variety Show 4; Propagation of the Faith 1, 2, 3, 4.

HELEN ANN JEFFERY

"JEFF"

95 White Street, Shrewsbury, N. J.

"Always happy, cheery, gay,
That's the secret of her winning way."

Color Guard 3, 4; Basketball Team 3, 4; Choir 1; Glee Club Secretary 4; Photography Club 3; Sodality 1, 2, 3, 4; French Club 2, 3; Homeroom Secretary 2, 3; Play 3, 4; Variety Show 4; Latin Club 2; Forensic 1, 2; Intramurals 1, 2, 3; Propagation of the Faith 1, 2, 3, 4.

JOHN JAMES KEANY, JR.

"JOHN"

35 Allen Street, Rumson, N. J.

"Each mind has its own methods."

Play 3, 4; Intramurals 1, 2, 3, 4; Assembly Chairman 4; Propagation of the Faith 1, 2, 3, 4.

MILDRED BERNADETTE KEELAN

"MILLIE"

72 Francis Place, Keansburg, N. J.

"And all the beauty in the place is in thy heart and on thy face."

Glee Club 1, 2; Latin Club 2; German Club 2; Play 1, 2, 3, 4; Tricks for Teens Club 4; Variety Show 4; Dramatic Club 4; Homeroom Secretary 1; Propagation of the Faith 1, 2, 3, 4.

RUTH MARY KEELEN

"RUTHIE"

4 Wood Avenue, Keansburg, N. J.

"A reason for her many friends is that she is one herself."

Basketball 1, 4; Homeroom Treasurer 1; Homeroom Secretary 4; Spanish Club 2; Athletic Chairman 2, 3; Variety Show 4; Play 3, 4; Tricks for Teens Club 4; Color Guard 1, 2; Sodality 1, 2, 3, 4; Propagation of the Faith 1, 2, 3, 4.

VIRGINIA ELLEN KEHOE

"GINNY"

116 Belshaw Avenue, Eatontown, N. J.

"A girl who smiles on everyone,
And cheerfully mixes work with fun."

Cheerleader 1, 2, 3; Sodality 1, 2, 3, 4; Spiritual Chairman 3; Athletic Chairman 2; Forensic 1; Play 1, 2, 3; Spanish Club 2; Latin Club 2; Color Guard 2; Dramatic Club 2; Intramurals 1, 2, 3; Student Council 4; Propagation of the Faith 1, 2, 3, 4.

DANIEL JOSEPH KELLEHER

"DANNY"

27 Roger Street, Highlands, N. J.

"As merry as the day is long."

Saint Benedicts's Prep School, Newark, N. J. 1, 2, 3; Intramurals 4; Civics Club 4; Variety Show 4; Propagation of the Faith 4.

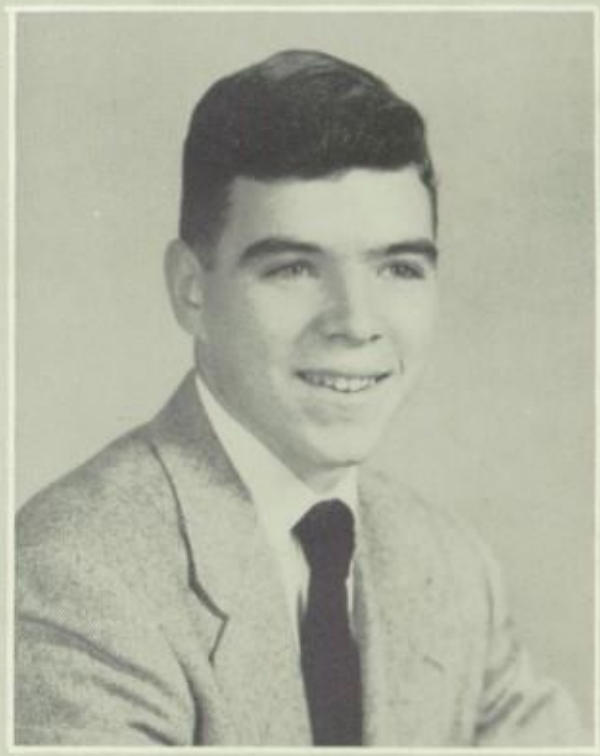

EUGENE MARTIN KENNEDY

"GENE"

20 First Street, Rumson, N. J.

"His favorite pastime is to be busy."

Basketball 2, 4; Student Council 4; Radio Club 2; Civics Club 4; Intramurals 2, 3; Athletic Chairman 3; Propagation of the Faith 1, 2, 3, 4.

MICHAEL JOSEPH KENNEDY

"MICKEY"

91 Locust Avenue, Red Bank, N. J.

"To know him is to know one of the best."

Track 1, 2, 3, 4; Football 1, 2, 3, 4; Homeroom President 1, 3; Latin Club 2, Spanish Club President 2; Glee Club 3; Signpost Staff 4; Propagation of the Faith 1, 2, 3, 4.

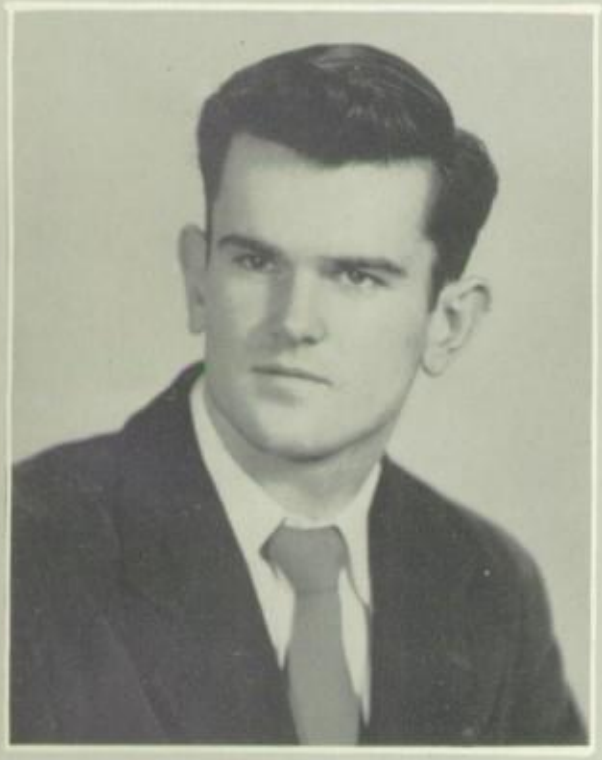

JUDITH ANN KENNY

"JUDY"

257 River Road, Red Bank, N. J.

"Her eyes of green are filled to the brim,
With mischief, fun, and plenty of vim."

Varsity Basketball 1, 2, 3, 4; Color Guard 1, 2, 3; Cheerleader 3, 4; Glee Club 4; Dramatic Club 1, 2, 3; Photography Club 3; French Club 2, 3; Latin Club 2; Play 2, 3, 4; Variety Show 4; Athletic Chairman 4; Sodality 4; Propagation of the Faith 1, 2, 3, 4.

BRUCE EDWARD KERRIGAN

"DUKE"

107 Memorial Parkway, Atlantic Highlands, N. J.

"Example is always more efficacious than precept."

Basketball 1, 2, 3; Football 1, 2, 3, Co-Captain 4; Baseball 3; Spanish Club 3; Propagation of the Faith 1, 2, 3, 4.

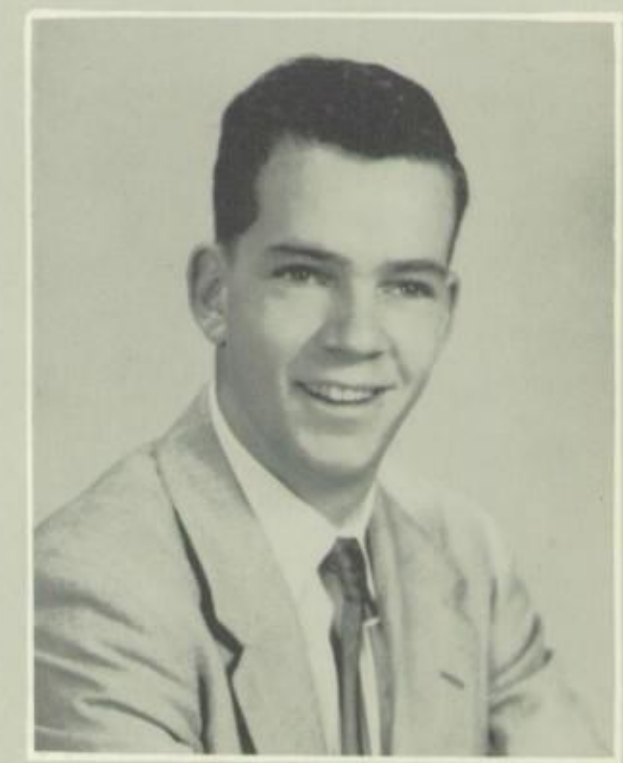

ANASTASIA MARY KIRCHER

"HONEY"

76 Bingham Avenue, Rumson, N. J.

"Courteous though coy, and gentle though retir'd."

Dramatic Club 1; Latin Club 2; German Club 2, 3; Variety Show 4; Play 3, 4; Spiritual Chairman 4; Intramurals 1, 2; Sodality 1, 2, 3, 4; Propagation of the Faith 1, 2, 3, 4.

JOSEPH WALTER KNITTEL

"WALT"

121 Navesink Avenue, Highlands, N. J.

"And thus he bore without abuse, the grand old name of gentleman."

Latin Club 2; Student Council 4; Sodality 1, 2, 3, 4; Science Club 4; Propagation of the Faith 1, 2, 3, 4.

JOHN JOSEPH KNOCKEL

"KNOCKS"

62 Grand Avenue, Atlantic Highlands, N. J.

"Reason is not measured by size or height, but by principle."

Band 1; Baseball 3, 4; Student Council 4; Intramurals 1, 2, 3, 4; Science Club 4; German Club 3; Latin Club 3; Homeroom Vice President 4; Propagation of the Faith 1, 2, 3, 4.

WALTER REED KOZIK

"KOZ"

120 Woodbine Avenue, Little Silver, N. J.

"Honor is the chief content that to man in life is lent."

St. George Academy, New York 1, 2; Play 3; Glee Club 4; Propagation of the Faith 3, 4.

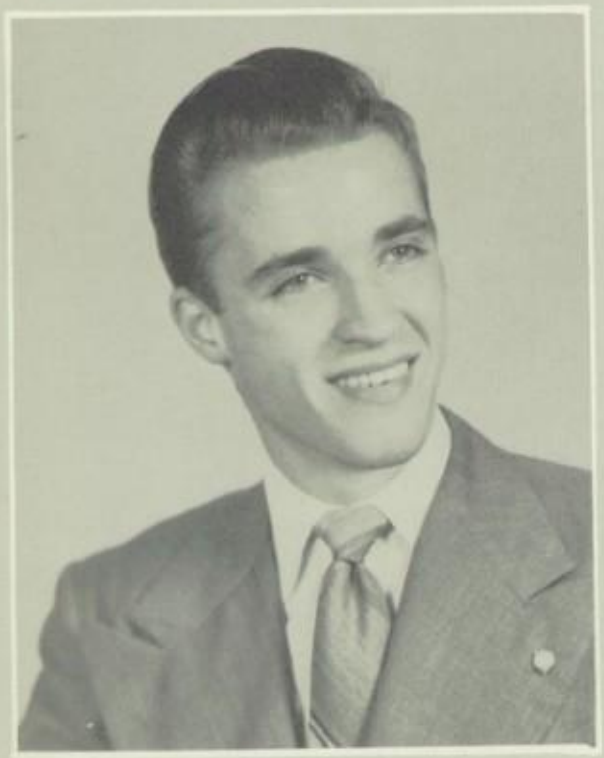

EDWIN STANLEY KRUSE

"STAN"

Bingham Avenue, Rumson, N. J.

"They're only truly great who are truly good."

Student Council 4; Homeroom President 2; Homeroom Vice President 3; Assembly Chairman 1; Radio Club 2; Civics Club 4; Play 2; Propagation of the Faith 1, 2, 3, 4.

KATHERINE ELIZABETH LABRECQUE

"KATHY"

99 Grange Avenue, Fair Haven, N. J.

"Loyal and true, would there be more like you."

Color Guard 2, 3, 4; Play 2, 3, 4; Student Council 4; Dramatic Club 1; Sodality 1, 2, 3, 4; Red Cross Chairman 2; Choir 1; Emerald Staff 4; Latin Club 2; French Club 2, 3; Variety Show 4; Propagation of the Faith 1, 2, 3, 4.

Dear Aline,
Good luck
to a swell girl.
Remember me!
Good luck
always,
Love,
Ann

ANN MARIE LANG

"ANN"

Chapel Hill Road, Atlantic Highlands, N. J.

"Fair face, eyes than dance—
Hair that mirrors the sun."

Play 3; Glee Club 3, 4; Sodality 1, 2, 3, 4; Spanish Club 2, 3; Choir 2, 3; Propagation of the Faith 1, 2, 3, 4.

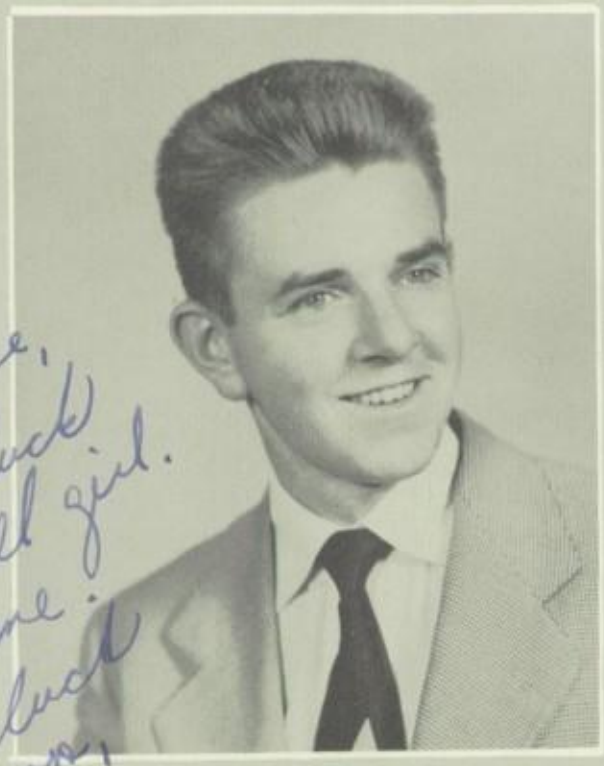

WILLIAM JAMES LEACH

"WILLY"

Kanes Lane, Middletown, N. J.

"He never is alone that is accompanied with noble thoughts."

Football 1; Baseball 1; Dramatic Club 4; Propagation of the Faith 1, 2, 3, 4.

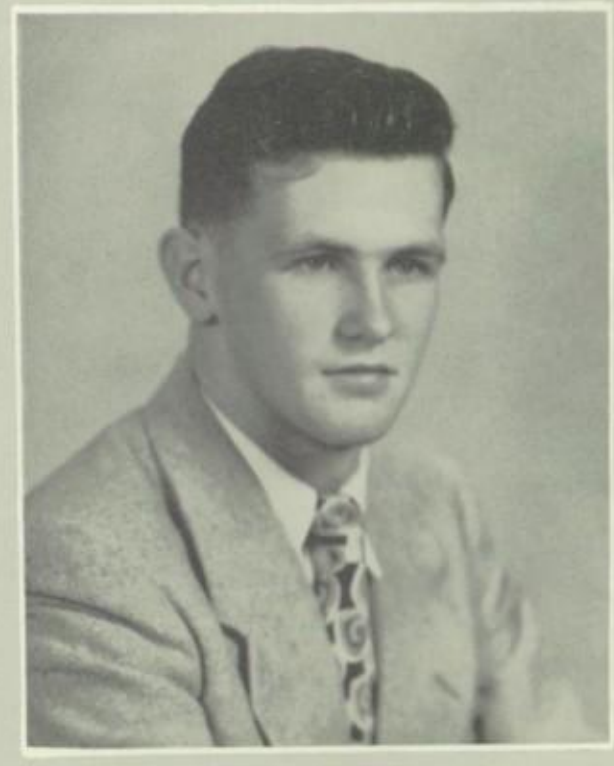

JOHN RONALD LOFTUS

"LOOF"

32 East Highland Ave., Atlantic Highlands, N. J.

"Life indeed, must be measured by thought and action, not by time."

Basketball 1, 2, 3, 4; Football 1, 2, 3, 4 Co-Captain 4; Sodality 1, 2, 3, 4; Band 1; Forensic Club 1; French Club 3; Propagation of the Faith 1, 2, 3, 4; Student Council 1, 2, 3.

MARY LORETTA LORD

"MARY"

708 Bayview Avenue, Union Beach, N. J.

"Honest and true and furthermore,
a worker too."

Student Council 4; Homeroom Officer 1, 2; Sodality 1, 2, 3, 4; Color Guard 1, 2, 3; Signpost 4; Variety Show 4; Play 4; Propagation of the Faith 1, 2, 3, 4.

SUSAN RITA LYNCH

"SUE"

34 Irving Place, Red Bank, N. J.

"Like the angels—few and far between."

Cheerleader 1, 2, 3, 4; Color Guard 2; Choir 1; Play 2, 3, 4; Glee Club 4; Sodality 1, 2, 3, 4; Athletic Chairman 2; Social Chairman 4; Forensic Club 1, 2, 3, 4; Photography Club 3; French Club 3; Latin Club 2; Variety Show 4; Dramatic Club 1; Intramurals 1, 2, 3; Propagation of the Faith 1, 2, 3, 4.

GRACE MARIE MANFREDI

"GRACE"

94 Barker Avenue, Eatontown, N. J.

"One who has patience may
compass anything."

Play 3, 4; Glee Club 2, 3, 4; Sodality 1, 2, 3, 4; Dramatic Club 1; Variety Show 4; French Club 2, 3; Propagation of the Faith 1, 2, 3, 4.

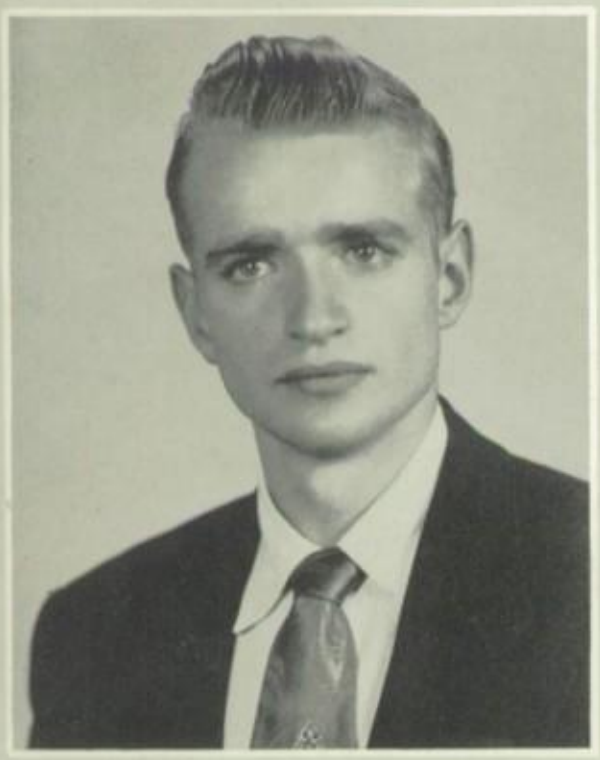

JAMES EDWARD MARTIN

"MUNCH"

18 Barker Avenue, Eatontown, N. J.

"Be silent and safe for silence
never betrays you."

Civics Club 4; Propagation of the Faith 1, 2, 3, 4.

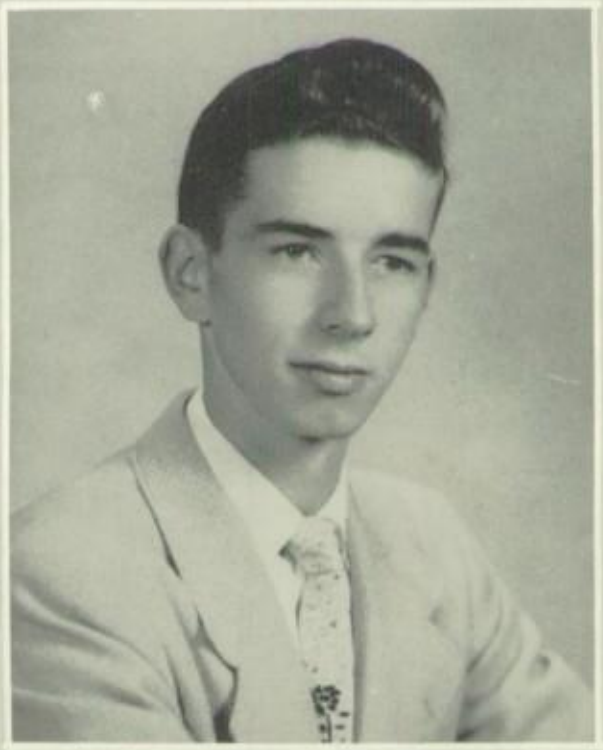

JOHN JOSEPH MARTIN

"MARTY"

Swimming River Road, Colt's Neck, N. J.

"Unthinking, idle, wild and young,
He laugh'd, and talk'd and danced and
sung."

Football 1; Baseball 1; Assembly Chairman 3; Forensic Club 4; Homeroom President 2; Homeroom Treasurer 4; Propagation of the Faith 1, 2, 3, 4.

HELEN MARIE McGUIRE

"HELEN"

89 Willow Street, Fair Haven, N. J.

"Peace charmed the street beneath her
feet;
And honor charmed the air."

Basketball 1, 3; Sodality 1, 2, 3, Secretary 4; Play 2; Latin Club 2; Propagation of the Faith 1, 2, 3, 4.

ROSEMARIE JEANETTE MEHM

"ROSIE"

Hominy Hill Road, Colt's Neck, N. J.

"Loveliness beyond completeness,
Sweetness distancing all sweetness."

Color Guard 1, 2, 3, 4; Glee Club 4; Photography Club 3; Dramatic Club 1, 2; French Club 2, 3; Play 2, 3, 4; Variety Show 4; Propagation of the Faith 1, 2, 3, 4.

JANET MARIE MELCHIONE

"JANET"

66 Spring Street, Red Bank, N. J.

"Her voice was ever soft,
Gentle, and low; an excellent thing in woman."

Central High School, Newark 1, 2, 3; Signpost 4; Play 4; Variety Show 4; Propagation of the Faith 4.

ALEXANDRA ANN MITCHELL

"ALEX"

Conover Lane, Red Bank, N. J.

"Of her bright face one glance will trace
a picture on the brain."

Sodality 1, 2, 3, 4; Color Guard 2, 3, 4; Student Council 4; Emerald 4; Play 2, 3, 4; Variety Show 4; Latin Club 2; Spanish Club 2, 3; Social Chairman 3; Intramurals 2; Propagation of the Faith 1, 2, 3, 4.

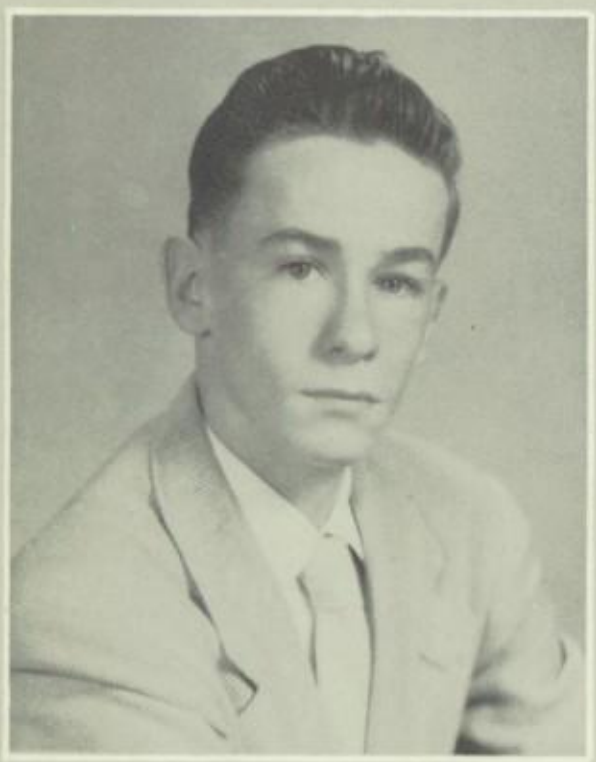

ANDREW CHARLES MOLLOY

"DOC"

82 Woodside Avenue, Keansburg, N. J.

"Brevity is the soul of wit."

Track 3, 4; Hobby Club 4; Band 1, 2, 3; Propagation of the Faith 1, 2, 3, 4.

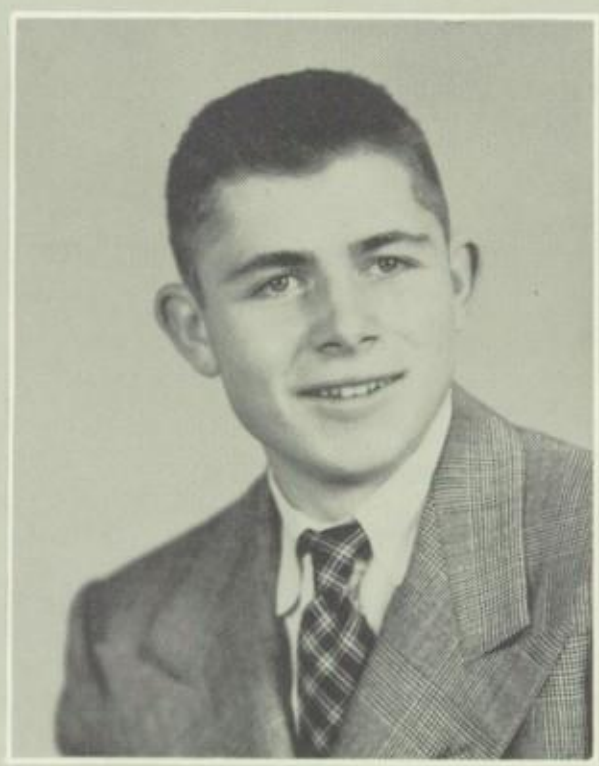

HAROLD FRANCIS MORGAN

"HARRY"

1 Herbert Street, Red Bank, N. J.

"But when there comes a test,
We silent men are best."

Football 2; Track 1; Variety Show 4; Propagation of the Faith 1, 2, 3, 4.

JOHN PATRICK MURPHY

"MURPH"

Box 588, Red Bank, N. J.

"A face with a smile, and a story of wit,
make long hours short."

Play 3, 4; Track 2, 3, 4; Football 1; Athletic Chairman 1; Homeroom Vice President 3; Variety Show 4; Intramurals 1, 2, 3, 4; Propagation of the Faith 1, 2, 3, 4.

To Arlene,
Lots of luck always
Betty

ELIZABETH LILLIAN NEWMAN

"BETTY"

Ocean Street, Highlands, N. J.

"Modest stillness and humility."

Spanish Club 2; Play 3, 4; Civics Club 4; Propagation of the Faith 1, 2, 3, 4.

PATRICIA ANN NORRIS

"PAT"

80 Monmouth Road, Oakhurst, N. J.

"Her eyes did shine like silver bright
And merrily did play."

Sodality 1, 2, 3, 4; Forensic 1; Intramurals 1, 2, 3; Red Cross 1; Athletic Chairman 2, Homeroom Secretary 4; Play 3, 4; Civics Club 4; Propagation of the Faith 1, 2, 3, 4.

DIANE MARIE OAKERSON

"DI"

171 Pinckney Road, Little Silver, N. J.

"A combination, rare but true,
Dependable, smart, artistic, too."

Bulletin Board Chairman 2, 3; Student Council 4; Glee Club 4; Choir 1, 2, 3; Signpost 2, 3, 4; Emerald 4; Play 3, 4; Sodality 1, 2, 3, 4; Variety Show 4; Intramurals 1, 2; Cheerleader 4; French Club 2, 3; Forensic 3, 4; Dramatic Club 1, 2, 3; Latin Club 2; Color Guard 3, 4; Propagation of the Faith 1, 2, 3, 4.

ELLEN LARKIN O'BRIEN

"ELLEN"

10 Little Silver Parkway, Little Silver, N. J.

"As merry as the day is long."

Student Council 4; Emerald 4; Variety Show 4; Play 2, 3, 4; Sodality 1, 2, 3, 4; Glee Club 2, 3, 4; Red Cross 2; Homeroom Secretary 1; Athletic Chairman 3; Intramurals 1, 2, 3; Latin Club 2; Signpost 2, 3; German Club 2, 3; General Science Club 1; Propagation of the Faith 1, 2, 3, 4.

NOREEN MARY O'NEILL

"NOREEN"

36 White Road, Red Bank, N. J.

"For on thy cheeks the glow is spread
That tints the morning hills with red."

Sodality 1, 2, 3, 4; Photography Club 4; Play 3, 4; Spanish Club 2, 3; Propagation of the Faith 1, 2, 3, 4.

HELEN ANN O'SAGE

"SONNY"

Monmouth Avenue, Leonardo, N. J.

"To those who know thee not, no words can paint
And those who know thee, know all words are faint."

Sodality 1, 2, 3, 4; Homeroom Treasurer 4; Red Cross 4; Intramurals1; Propagation of the Faith 1, 2, 3, 4.

EDWARD JOHN OSTRANDER

"OSSIE"

125 West Front Street, Red Bank, N. J.

"Strong to the end, a man of men."

Intramurals 1, 3; Homeroom Treasurer 1; Homeroom President 2, 3; Football 1, 2, 3, 4; Basketball 1, 2, 3, 4; Baseball 1; Track 1, 3; Glee Club 2, 3.

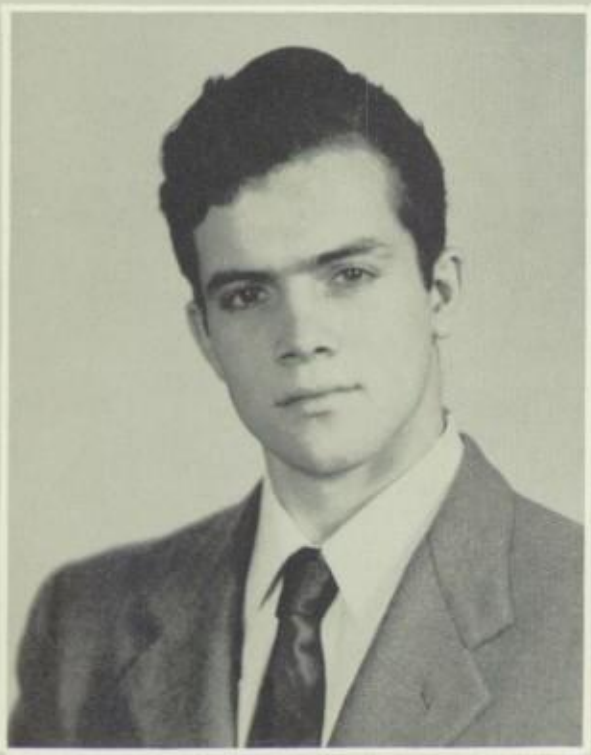

SUZANNE MARIE PRICE

"PRISS"

172 Broad Street, Eatontown, N. J.

"Cheerfulness will open a door where other keys fail."

Homeroom Secretary 3; Athletic Chairman 2, 4; French Club 2, 3; Latin Club 2; Sodality 1, 2, 3, 4; Variety Show 4; Emerald 4; Play 2, 3, 4; Color Guard 2, 3, Captain 4. Glee Club 4; Propagation of the Faith 1, 2, 3, 4.

ROBERT MARTIN RATHBUN

"BOB"

140 Harrison Avenue, Fair Haven, N. J.

"What is worth doing is worth doing well."

Glee Club 4; Assembly Chairman 4; Propagation of the Faith 1, 2, 3, 4.

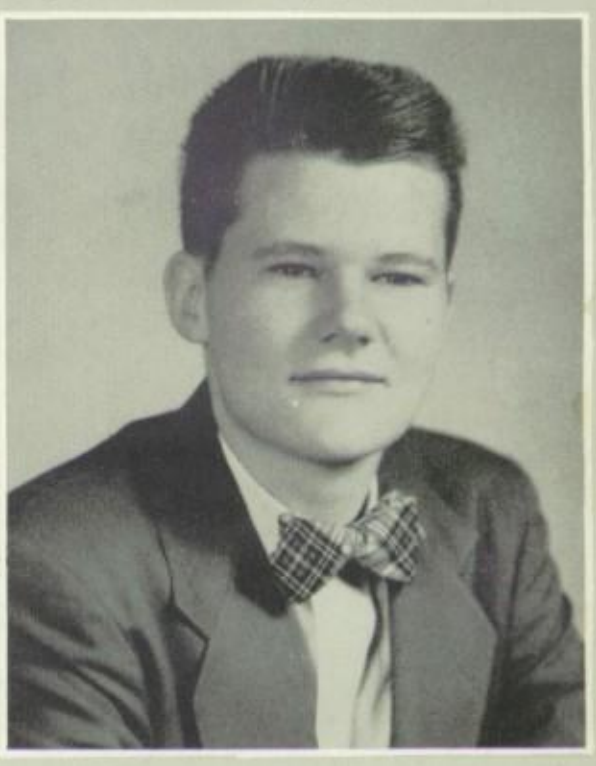

REGINA GRACE REILLY

"REGGIE"

25 Sea Breeze Way, Keansburg, N. J.

"A booster, not a boaster."

Spanish Club 2; Sodality 1, 2, 3, 4; Intramurals 1; Play 3, 4; Photography Club 4; Variety Show 4; Propagation of the Faith 1, 2, 3, 4.

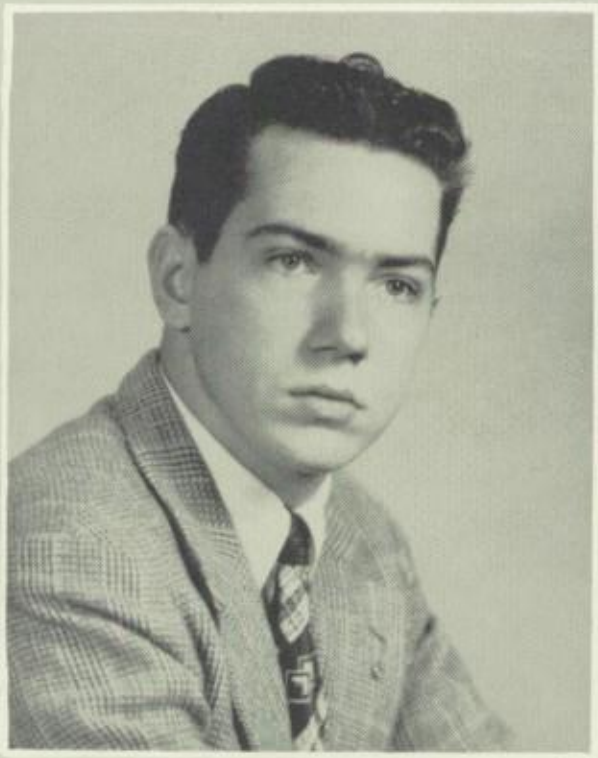

PHILIP ARTHUR RIEMAN

"PHIL"

23 River Lawn, Fair Haven, N. J.

"A heart as true as steel."

Play 1, 2, 3, 4; Sodality 1, 2, 3 Treasurer 4; Football 1; Glee Club 2, 3, 4; German Club 2; Propagation of the Faith 1, 2, 3, 4.

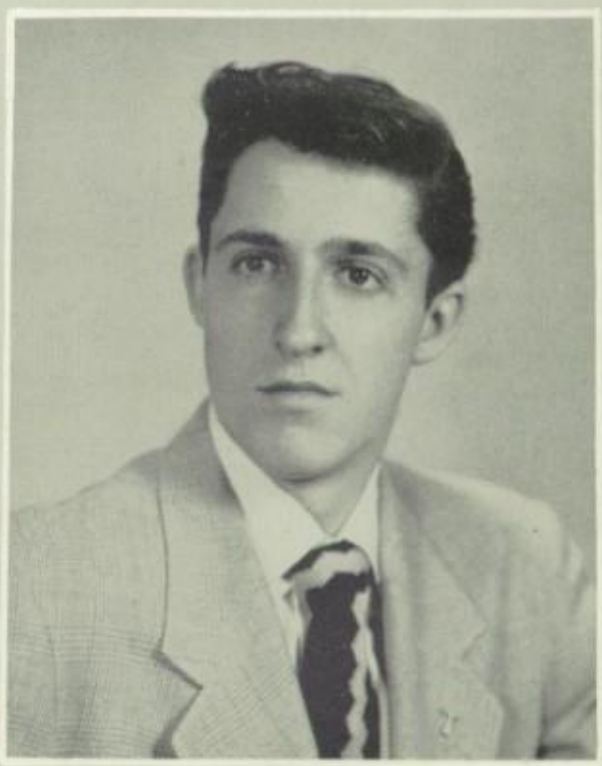

WILLIAM JOSEPH RUPY

"BILL"

19 Manning Place, Keansburg, N. J.

"Like a mountain for strength."

Glee Club 2, 3, 4; Student Council 4; Sodality 1, 2, 3, 4; Play 1, 2, 3; Basketball 1; Intramurals 1, 2, 3, 4; Variety Show 4; Spanish Club 2, 3; Homeroom Vice President 1, 2; Homeroom Treasurer 3; Football 1, 2; Propagation of the Faith 1, 2, 3, 4.

GERARD RAYMOND SAN ANTONIO

"GERRY"

209 Caranetta Drive, Lakewood, N. J.

"Kind and understanding, with
A generous heart, loved by all."

Football 3, 4; Play 3, 4; Track 3, 4; Athletic Chairman 4; Spanish Club 4; Propagation of the Faith 1, 2, 3, 4.

ROBERT THOMAS SANTORO

"BOB"

52 Laurel Drive, Little Silver, N. J.

"His loyal character and friendly smile
Make his friendship well worth while."

Our Lady of Good Council High School, Newark, N. J. 1, 2; Football 3; Student Council President 4; Variety Show 4; Homeroom Vice President 3; French Club 3; Latin Club 3; Propagation of the Faith 3, 4.

PATRICIA ANNE SCHUCKER

"PAT"

141 Rumson Road, Little Silver, N. J.

"Graceful may seem the fairy form,
With youth, and health, and beauty warm."

Intramurals 1, 2, 3; Sodality 4; Play 1, 2, 3, 4; Variety Show 4; Forensic Club 2, 3, 4; Spanish Club 2, 3; Cheerleader 1; Spiritual Chairman 4; Propagation of the Faith 1, 2, 3, 4.

JOSEPH GERALD SCORZELLI

"JOE"

6 Barker Avenue, Eatontown, N. J.

"With malice toward none, with
charity for all."

Variety Show 4; Hobby Club 4; Propagation of the Faith 1, 2, 3, 4.

CECELIA MARIE SESSLER

"CECELIA"

Michigan Avenue, Port Monmouth, N. J.

"Of manners gentle, of affections mild,
In wit of woman, simplicity a child."

Sodality 1, 2, 3, 4; Spanish Club 2, 3; Photography Club 4; Propagation of the Faith 1, 2, 3, 4.

DOROTHY GRACE SETARO

"DOT"

137 Oakland Street, Red Bank, N. J.

"Never elated when one's oppressed
Never dejected while another's bless'd."

Glee Club 4; Signpost 4; Social Chairman 2; Play 3, 4; Propagation of the Faith 1, 2, 3, 4.

JOHN MICHAEL SHEEHAN

"JOHN"

Chestnut Avenue, Leonardo, N. J.

"Books cannot always please, however good;
Minds are not ever craving for their food."

Football 1; Golf Team 3, 4; Variety Show 4; Propagation of the Faith 1, 2, 3, 4.

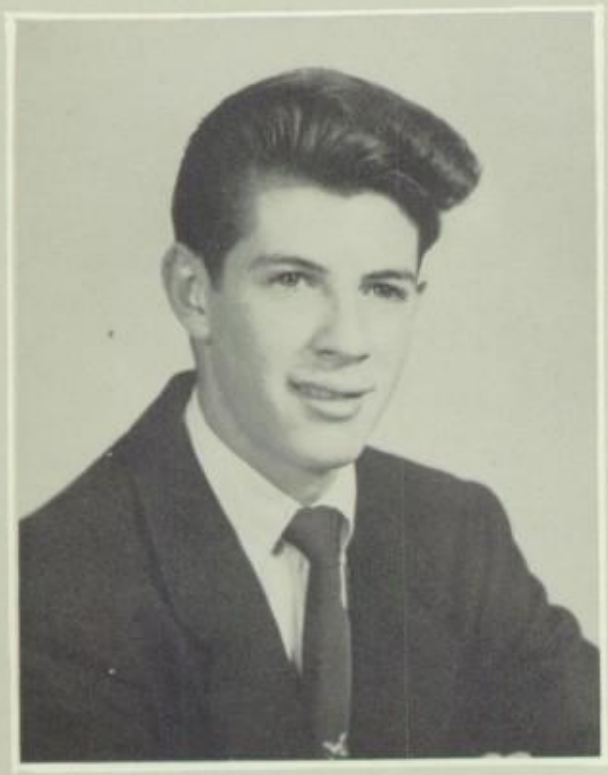

BARBARA JOAN STEPHENS

"BARB"

18 Birchwood Avenue, Keansburg, N. J.

"Her lips are silenced by the chatter of her talking eyes."

Sodality 1, 2, 3, 4; Play 3; Intramurals 1, 2, 3; Tricks for Teens 4; Spanish Club 2, 3; Propagation of the Faith 1, 2, 3, 4.

ANNE MARIE TEETER

"ANNE"

Ridge Road, Rumson, N. J.

"Her every tone is music's own,
Like those of morning birds."

Glee Club 1, 2, 3, 4; Student Council 4; Variety Show 4; Play 2, 3, 4; Latin Club 2; Emerald Staff 4; Propagation of the Faith 1, 2, 3, 4; German Club 2, 3; Choir 4; Social Chairman 4.

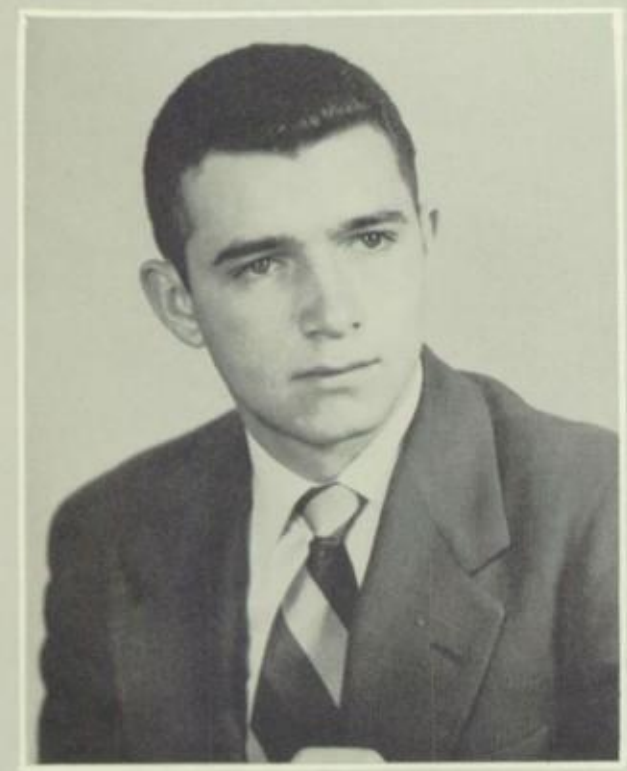

THOMAS COLLARAN THOMPSON

"TOMMY"

15 Bay Street, Highlands, N. J.

"By the work one knows the workman."

Band 1; Homeroom Officer 2; Football 3; Student Council 4; Variety Show 4; Intramurals 1, 2, 3; Latin Club 2; German Club 2, 3; Science Club 4; Propagation of the Faith 1, 2, 3, 4.

SUZANNE MARIE TREACY

"SUE"

420 Third Avenue, Avon, N. J.

"With aspect so utterly serene,
So courteous, of such great nobleness."

Santiago School, Chile 1, 2, 3; Civics Club 4; Propagation of the Faith 4.

MARY PATRICIA VAN TRESCO

"PAT"

32 Wardell Street, Long Branch, N. J.

"She's all my fancy painted
She's lovely, tall and stately."

Star of the Sea Academy 2, 3; Dramatic Club 4; Propagation of the Faith 4.

MARGARET ELIZABETH VENTURINO

"MARGIE"

14 East Sunset Avenue, Red Bank, N. J.

"Those about her from her shall read the perfect ways of honour."

Sodality 1, 2, 3, 4 Prefect 4; Forsenic Club 2, 3, 4; Dramatic Club 1; Play 2, 3, 4; Color Guard 3; Glee Club 3; Homeroom Secretary 2; Intramurals 2; Propagation of the Faith 1, 2, 3, 4.

KATHLEEN ANN VILLERS

"KAY"

179 Jefferson Street, Red Bank, N. J.

"A popular, attractive girl is she; Loyal and sweet as she can be."

Sodality 1, 2, 3, 4; Play 1; Spiritual Chairman 1, 2, 3; Red Cross Chairman 4; Intramurals 1; Orchestra 1; Propagation of the Faith 1, 2, 3, 4.

MARY ROSE VILLERS

"SKIPPIE"

179 Jefferson Street, Red Bank, N. J.

"Laughter that springs up from the spirit, sending clouds away."

Sodality 1, 2, 3, 4; Play 3; Tricks for Teens 4; Color Guard 2; Propagation of the Faith 1, 2, 3, 4.

CYNTHIA DIANNE VOGT

"CINDY"

30 Ideal Avenue, East Keansburg, N. J.

"A merry heart goes all the day."

Sodality 1, 2, 3, 4; Intramurals 1, 2, 3; Play 3; Tricks for Teens Club 4; Spanish Club 2, 3; Propagation of the Faith 1, 2, 3, 4.

JAMES EDWARD WALDEN

"JIM"

82 Cedar Avenue, Fair Haven, N. J.

"Of manner gentle and affections mild."

Play 3, 4; Intramurals 1, 2, 3; Football 2; Baseball 2, 3, 4; Athletic Chairman 1, 2; Homeroom President 4; Propagation of the Faith 1, 2, 3, 4.

In Memoriam

FRANCES PICCOLA
August 1950

To these three shining stars now in God's
eternal orbit of love—
To Pat with her fair hair and dancing eyes—
To Frances with a smile to steal your heart away—
And to Peter with surpassing generosity and loyalty—
We offer this page, in memory of beloved friends
for now and for ever more.

Joan Brock, '53

PATRICIA NELSON
October 1951

PETER GENOVESE
June 1952

11A

SISTER MARY MARTIN

Front Row: Lois Bates, Patricia Chamberlain, Theresa Burns, Patricia Connors, Joan Cooke, Joan Bloom, Carol Cofield, Florence Cybul, Joyce Cameron, Eleanor Clader. *Second Row:* Agnes Caprio, Nancy Curtin, Jane Calver, John Buchanan, Frank Caprioni, Michael Arnone, Mary Theresea Connelly, Carmella Citarella. *Third Row:* James Cullen, Daniel Brennan, James Creighton, Charles Comito, Alfred Boehler, George Bruder. *Fourth Row:* Roberto Barberio, Maureen Burnett, Margaret Bennett, Catherine Bealin, Katherine Burnes, Judith Citarella. *Back Row:* Paul Clark, John Breslin, James Butler, Anthony Abbartemarco, Alfred Bevacqua, Howard Crawford.

11B

SISTER MARY GERTRUDE

Front Row: Peter Dean, Patricia Gallager, Joan Frickel, Rosemarie Esposito, Barbara Fletcher, Ann Deckert, Dorothy Hodgkiss, Elizabeth Heffernan, Hector Dowd. *Second Row:* Marie Garbarini, Jean Keali, Patricia Higgins, Jacqueline Hudson, Patricia Donavan, Judith Desmond, Mary Alice Hearn, Thomas Hintelmann. *Third Row:* Carl Del Negro, Paul Hintelmann, John Kennedy, James Keen, Frances Duffy, Walter Davis, Raymond Dobson, Robert Davison, Benjamin Gizzi. *Back Row:* James Fagan, Warren Durr, Louis Lombardi, Richard King, William Griffith, John Gallager, Philip Duffy, Peter Descepilio, Robert Desmond, John Jordan.

Front Row: James Lang, Kathyrn McDermott, Denise McGrath, Joan Moran, Marie Magner, Mary Lammers, Lois Messina, Josephine Leubbe, Arlene Mandia, Joan Morgan, Peter McCabe. *Second Row:* Alfred Labrecque, Thomas King, Margot Mullin, James McArdle, Patricia McKenna, Alfred Lehota, Rose Marie Marks, Francis Neclario, Thomas McCarthy, Patricia Mack, Vincent Marone, Judith Layton, Johnny Krzan, Joseph Mazza. *Third Row:* Ellen Murphy, Joan Maffei, Marie Lebra, Alicia Mahler, Meredith Mitchell, Barbara Marks. *Back Row:* William Lang, Raymond Leubbe, Gary McGrath, Frank Kruse, Joseph Marascio, Peter Knight, George Lane.

11C

SISTER MARY GRATIA

Front Row: Larry Szeliga, Mary Virginia Reulbach, Eileen Walker, Marie Ottaviano, Rose Marie Ulliano, Corita O'Mara, Jean Rigney, Frances O'Brien, Barbara Roth, Noel Simpson, Jack Sweeney. *Second Row:* Paul Siciliano, James Rucki, Peter Wirtz, George Saxenmyer, James Warnock, James Sigler, Nicholas Panfen, Gerald Leake, Thomas Troth, Ronald Riddle, Gerald Vitelli, James Nelson, William Roth. *Third Row:* Beatrice Wilson, Patricia Welsh, Ann Smith, Barbara Searles, Emily Pillis, Barbara Olivodotti, Joan Wilson, Patricia Steffer. *Back Row:* Ben Wenning, Gerald O'Connor, Thomas Paolozzi, Harry Simpson, William Zidzuinas.

11D

SISTER MARY VIRGINE

Front Row: Lillian Daly, Mary Cullen, Patricia Cook, Gloria Bifulco, Patricia Becker, Rita Caprioni, Maureen Barry. *Second Row:* Patricia Crowley, Patricia Clayton, Mona Blum, June Applegate, Irene Carasia, Rosalie Briegs, Grace Connolly. *Third Row:* Thomas Costello, Edward Ambrose, Robert Cicero, William Carew, Edward Cook. *Back Row:* John Brandauer, John Corcoran, Raymond Costigan, Michael Cronin, George Bielitz, John Connor, Fredrick Cestare.

10A

SISTER MARIETTA

Front Row: Shirley Harleman, Barbara Golino, Diane Garofola, Jean Girardot, Loretta Granata, Barbara Dubesky, Barbara Dickey, Joan Giaramita. *Second Row:* Nicholas DiGiora, Marie Grass, Maureen Duffy, Patricia Gerrity, Mildred Hall, William Ehrhart. *Third Row:* Joseph Driscoll, Charles Giblin, Joan Harvey, Thomas Gambacorta, Thomas Flanagan, George Goodwyn. *Back Row:* Donald Hardy, William Holliday, Brady Aikens, John Hassinger, William Dowlen, John DeGroot, Anthony DePietro.

10B

SISTER MARY ATHANASIUS

10C

SISTER MARY EVANGELIST

Front Row: Virginia LoPinto, Elaine Kelly, Irene Kelly, Patricia Kiernan, Anna Lucia, Mary LeMay, Eileen Madigan, Barbara Konowitz, Claire Houlihan. *Second Row:* Barbara Holters, John Lally, Richard Jones, David Wasserman, Mauro Lepre, Fred Menkins, Denis Hunnt, Caroline Krebs. *Third Row:* Helen Keelan, Theresa Lang, Caroline Hauxhaust, Marion Kelly, Barbara Illmensee, Elaine Kearney, Marion Linane, Joyce Linzmayer, Catherine Lyons, Patricia Kielt. *Fourth Row:* John Hughes, Carl Kautz, Frances Layton, Peter de Santis, Edward Leddy, John Lehotay. *Back Row:* George Kircher, Wilford Hauxhurst, William McPhee, Paul Kiernan, Michael Levine, Barry Leonard.

10D

SISTER MARY JACINTA

Front Row: Joan O'Sage, Mary Mason, Mary Newcombe, Eileen O'Donnell, Grace Minaldi, Judith O'Connor, Marybelle McCaffrey, Elaine Misch. *Second Row:* Helen Mears, Angela Raniere, Eleanor Marquet, Michele Borescut, Joan McNally, Marilyn Sullivan, Hazel Minaldi, Regina Muegge. *Third Row:* Ralph Martin, George McGowan, Joseph O'Neill, Arthur Neylon, Peter Pizzo, Paul O'Connor, Leslie Molyneux. *Fourth Row:* Robert Moran, Patricia McLoughlin, Eileen Noone, Diane Garafola, Margaret O'Donnell, Anne Marie O'Brien, Anthony Martini. *Back Row:* Thomas Molskow, Arthur McConnell, Frank Maloney, John Raleigh, Patrick McBride, Louis Mustillo.

10E

MISS THERESA NASTO

Front Row: Patricia Smith, Mary Searles, Anne Showler, Margaret Walsh, Noel Patock, Roseann Shilling, Alida Travers, Joan Piacentino, Beverly Schucker, Helen Thornson, Cecilia Simpson. *Second Row:* Margaret Welsh, Elsie Lou Schumacker, Barbara Somma, Eleanor Smith, Albyna Wolfe, Margaret Sacco, Ruth Shea. *Third Row:* Patricia Smith, Florence Shannon, Joan Welsh, Robert Rupy, Elaine Roy, Margaret Sutter. *Fourth Row:* Elizabeth Welsh, Edward Shanapy, Conrad Suski, Robert Reilly, Ernest Trenzo, Gail Scabett. *Back Row:* Henry Sabini, James Vaseli, Alfred Snyder, John Walsh, James Powers.

9A

MRS. JOAN KENNEDY

Front Row: Ruth Buckalew, Jeanette Carroll, Barbara Baxter, Dorothy Barnes, Patricia Brunner, Marcia Cioffi, Gwen Angerole, Dorothy Arlene Saunders. *Second Row:* Genevieve Cross, Phyllis Brennan, Marianne Carhart, Jean Ward, Patricia Burns, Carol Beyer, Loretta Barg. *Third Row:* Gerald Beh, Frederick Fitzgerald, Charles Cook, Robert Callinan, William Bassler, James Boral, William Byrne, Donald Bradley. *Fourth Row:* Robert Bergen, Gary Calver, Henry Allaire, Frances Caputo, Roger Beh, Thomas Comerford, Daniel Clifton. *Back Row:* Charles Bloom, Nicholas Alexander, Bernard Blum, Robert Boehler, John Africano.

9B

SISTER MARY JEANNE D'ARC

Front Row: Thomas Cushing, Barbara Egidio, Janet Feit, Elizabeth Coyle, Margaret Coyle, Phyllis Eppes, Elizabeth Davis, Joseph Conte. *Second Row:* George Cross, Patricia Cooke, Barbara Cullen, Mary Convery, Patricia Donahue, Audrey Dietz, Elizabeth Flanagan, Gerald Demery, Richard Deickmann. *Third Row:* William Conery, Joseph DeSantis, Lorenzo Dangler, Louis Ferraro, Peter Farmer, James Filippo, Anthony Dean. *Back Row:* Anthony DeBartolis, Paul Farley, Dennis Dougherty, Charles Trad, Salvatore Vecchione, Michael Treacy.

9C

MRS. ROBERT INGRAM

Front Row: Nancy Gorman, Barbara Figaro, Marie Giaramita, Ellen Garry, Jeanne Hillyer, Patricia Haynes, Carmella Gambacarto, Mary Anne Frances, Marguerite Griffen, Ernestine Garry, Anne Hickey, Margaret King, Jean Kohlenbush. *Second Row:* Patricia Flannely, Virginia Herden, John Herbert, Ralph Gambaro, Timothy Foley, James Hintlemann, Thomas Gill, Anthony Hipple, Joseph Ilvento, Claire Fredericks, Zabelle Frazee. *Third Row:* James Finkel, Harold Hughes, Elizabeth Kilroy, Ann Hannon, Thomasina Kipp, Patricia Kellogg, Judy Hayes, Geraldine Smith, Janet Hennessy, John Johnson Robert Gasperini. *Back Row:* Richard Haynes, Paul Fredericks, Robert Horn, Raymond Gilbarte, Ronald Jackowitz, John Gray.

9D

SISTER MARY ELOISE

Front Row: Elizabeth Lake, Patricia Largey, Joyce Joslin, Josephine Maloney, Edna Marshall, Georgianne Lang, Barbara McCoy, Marlene Marx, Shirley Little, Linda McCarthy, Carol McConnell. *Second Row:* Joan Leidner, Elizabeth McCarthy, Linda Lynch, Maureen Lang, Kathleen McMullin, Eileen Martin, Helen Langler. *Third Row:* Joseph Lembo, Mario LaStella, Felix Lebra, Harry Leitner, Matthew McLaine, George Kozik, Thomas Labrecque. *Back Row:* Richard Largey, Donald Loftus, Alfred Lemieux, William McNamara, John Maloney, William Leonard, Anthony Marcello.

9E

MR. PETER ROCCO

Front Row: Stella Ottaviano, Kathleen Newman, Dorothy Reamer, Barbara Rischmann, Sheila Reilly, Marcella O'Gara, Virginia Musgrove, Maureen Oliver. *Second Row:* Patricia Reilly, Margaret Nesbitt, Gail Rafferty, Caroline Metzger, Claire O'Byrne. *Third Row:* Sarah Norris, Dorothy Rowland, Joan Roberts, Nora Ryan, Margaret Reid, Katherine Murphy, Virginia Quinn, Margaret Meacham. *Fourth Row:* Andrew O'Bosky, Roland Roy, Daniel Mohan, Philip Sciortino, Robert Raffa, Philip McNally. *Back Row:* John O'Hallaran, William Rennick, Donald Pflug, James McFayden, Pasquale Palmiere, Charles Pierce.

9F

SISTER MARY THERESINA

Front Row: Sylvia Sweeney, Greta Watkins, Madeline Thornson, Judith Ward, Carol Vitelli, June Szeliga, Nancy Wise. *Second Row:* Margaret Sheehan, Marcia Seruby, Patricia Shannon, Marie Smith, Frederica Ziegler, Joan Then, Dianne Cline, Mary Smith. *Third Row:* James Wood, Joseph Stanton, John Stillings, James Shea, James Rafferty, Norman Suski, Sylvester Senata. *Back Row:* Timothy Travis, Frank Wilson, Carol Heinrich, Ralph Williams, Paul White, David Wirtz.

HIGH SCHOOL

Boom!!! What a reaction???
Marji Goff's surprise balances Dave Barry's unassuming interest.

Les français les amuse!
French fashions fascinate Sue Price and Kathy Labrecque while Joe Flannery fait une promenade à travers Paris.

Ann Cushing reviews the U.N. for Ann Curley, Frank Callahan, Mary Conroy, Walter Kozik and Anthony Busch.

Busy homemakers, Pat Norris, Grace Manfredi, and Gerri Caprio preparing one of those famous Catholic Youth suppers.

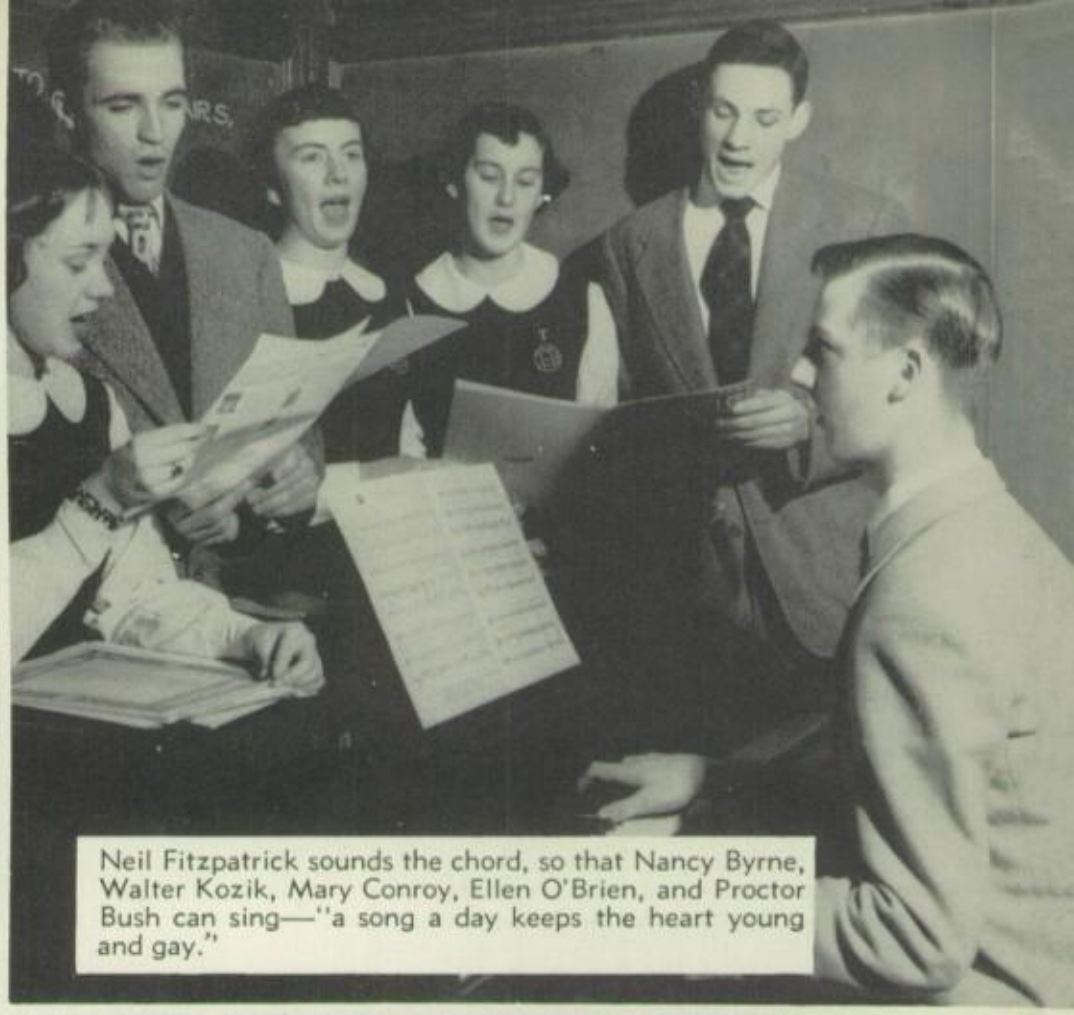

Neil Fitzpatrick sounds the chord, so that Nancy Byrne, Walter Kozik, Mary Conroy, Ellen O'Brien, and Proctor Bush can sing—"a song a day keeps the heart young and gay."

Thallophyta versus Bryophyta!!
Bob Flanagan, Pat Egan, Jimmy Walden, Diane Oakerson, James Martin view the battle of bacteria in a microscopic world.

Mrs. Carroll doses out to Peg some of her own medicine—all seem to be enjoying it; Margot seems most anxious that Peg takes it!

The camera catches a senior religion class intensely interested in the subject—Matrimony!!

"All **Gaul** is divided into three parts"—proclaims Bill Gaul to Helen McGuire, John Felleman, Joan Gilbarte and John Loftus.

Student teacher Dave Barry explains to Ed Gallagher and Mary Ann Carew the tricks involved in the successful manipulation of the slide ruler.

Last period Math Review students, Helen McGuire, Joe Cieri, James Walden and Sue Price find **numbers** pretty confusing.

It's a pretty weighty problem for Sue Mitchell, John Loftus, Gene Kennedy, and Joe Cieri to check and balance.

Balancing the budget, as usual, is no easy task for Jim Divers, John Durnien, John Dwyer, Bob Eckert, Ed Ostrander and John Sheehan.

"Take a letter, Miss Van Tresco".

Under the watchful eyes of Mary, Eileen Butler and Peggy Corcoran can't miss being perfect secretaries.

Jack and Shirley—perfect specimens of American youth.

Doug Cavanaugh, Rosie Mehm, Helen Jeffrey and Jack Benning **still** artists in the making, sketch **still** life.

Ann Brown shows Joe Scorzelli an angle in Mechanical Drawing; poor Gene Kennedy has to ponder alone a T square problem!

"Hy" Cunningham, popular sports writer of the Red Bank Register, takes time out to proof read as anxious journalists, Mary Lord, Joan Brock, Jim Divers, Rosemarie Garruto, Mary Ann Carew and B. J. Cronan watch over his shoulder.

Dot Carle, "Skip" Villers, Anastasia Kircher, and Margot Curtin take their Shakespeare seriously while Dominic DiGirolamo and Bob Rathbun well—?

Pat Schucker and Danny Bills admire the original geometric designs; Rae Garruto solves for X.

"It can't be as bad as all that!" sighs "Murph". "Ossie" wonders!! Harry Morgan and John Martin go right on "Consuming" Math!!

Nancy's famous last words, "Out of ink again, Ruth!"

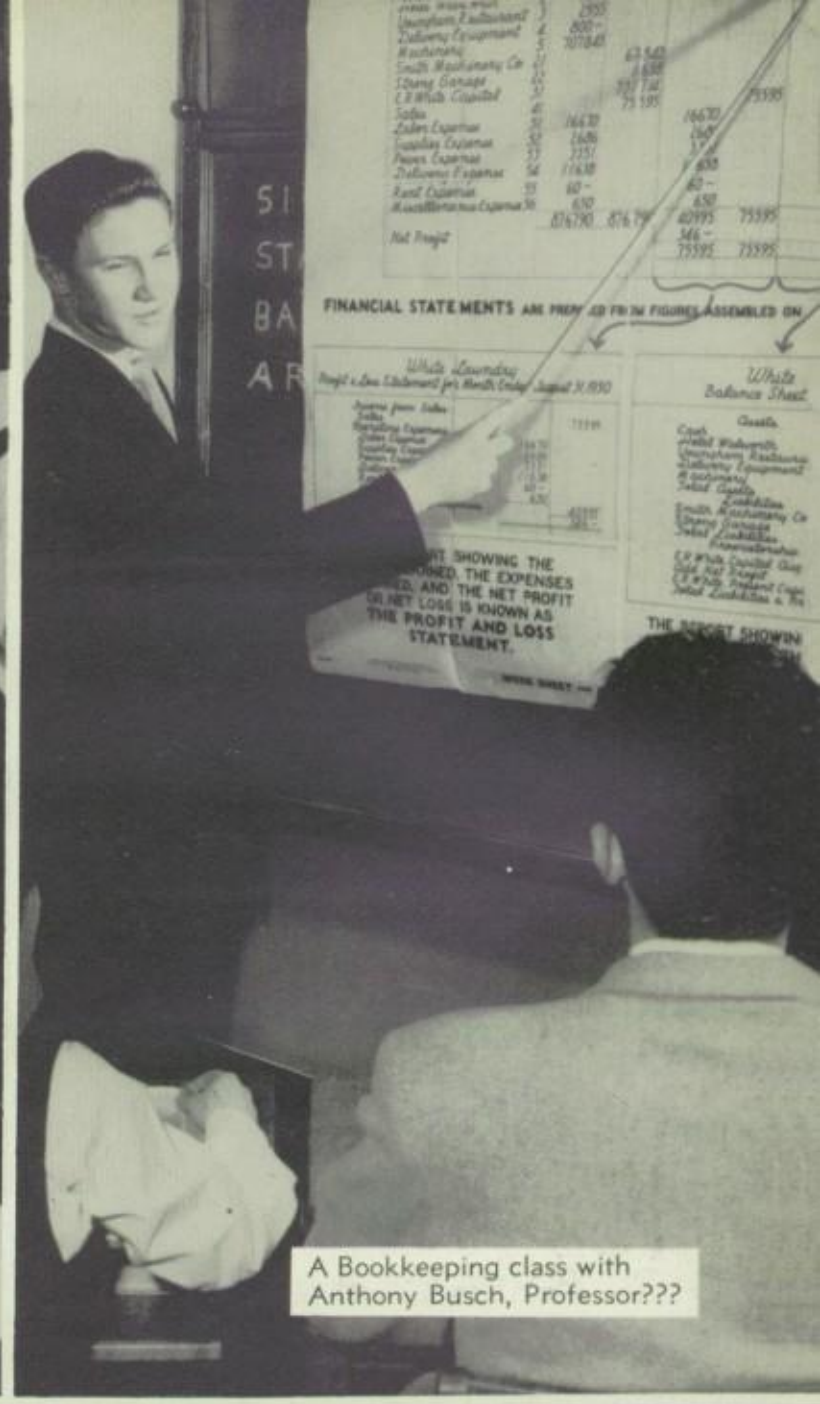

A Bookkeeping class with Anthony Busch, Professor???

The stage is set for a mock trial in Commercial Law. Frank Gaskill, Judge; Margie Ferraro, court stenog; John Murphy, prosecutor; Barbara Stephens, defendent; Elizabeth Newman, witness.

Senior's favorite spot "on campus"—
enjoying the pause that refreshes.

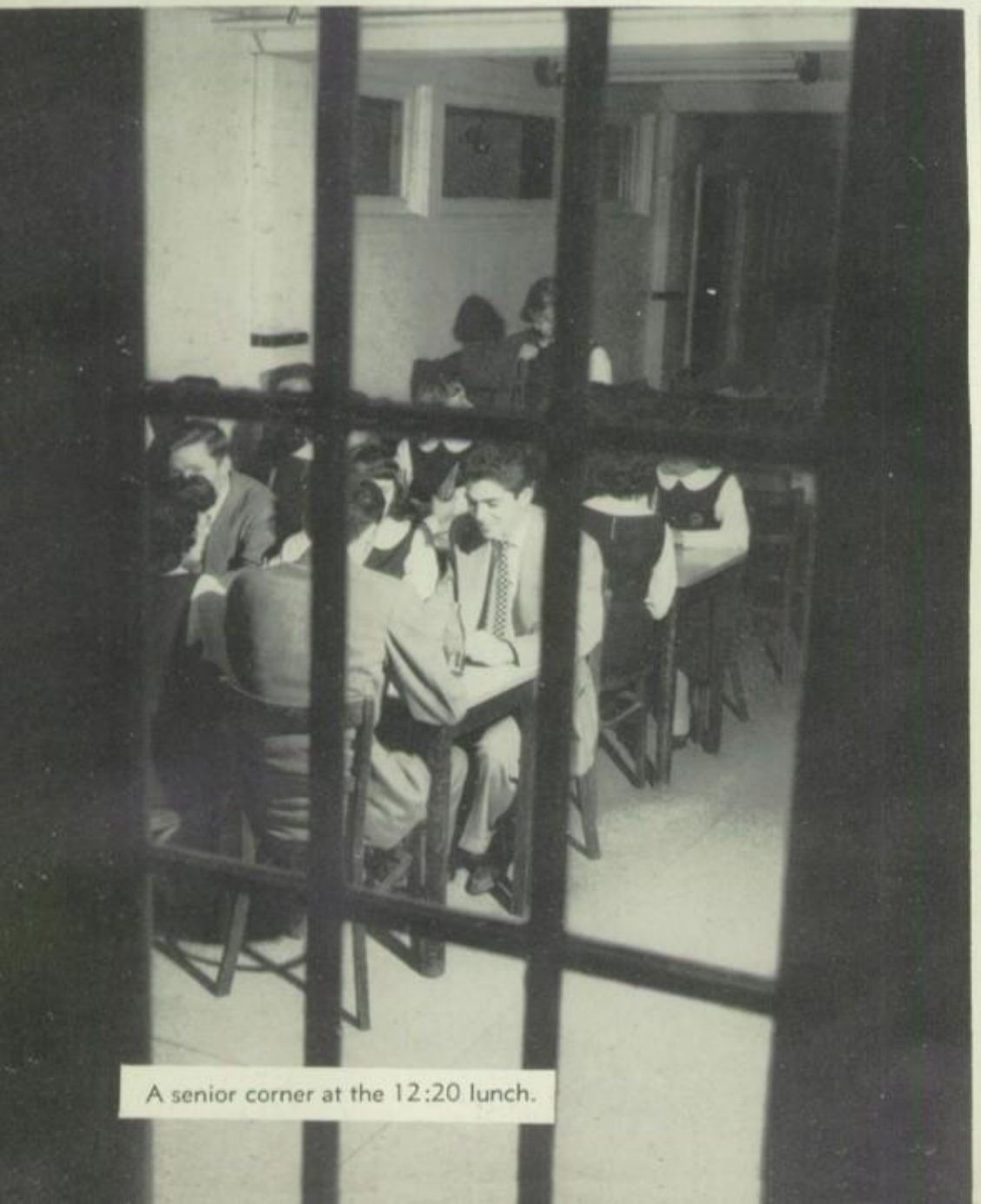

A senior corner at the 12:20 lunch.

Trevor Daniel, Bruce Kerrigan, Joe Cieri and "Buzzie" Byrne welcome the pie-man!

The Dramatic Club's presentation of "The Miracle Lady" with Milded Keelan as Our Lady; the beggar boy, Robert Bergen; Ed Shanaphy, a wealthy friend; Margaret Venturino, his Mother.

The Red Bank Catholic Junior Red Cross answers the call! Here we see Bill Gaul, Ei Butler, and Rae Garruto helping out at the Monmouth County Chapter House.

Regina Reilly watches anxiously as Ed Ostrander gets ready to use the enlarger. Ed's experience in the field has proven profitable to the Photography Club.

Mechanics at work! Hobby Clubbers trying to find out what makes the Driver Ed. car tick.

Tricking the Teens, Kay Villers, Cynthia Vogt, Teresa Conery, "Skip" Villers and Barbara Stephens.

Señorita Patricia Welch models Español apparel for Spanish Clubbers: Ann Curley, Teresa Conery, Gerry San Antonio, Emma Harris, Peter McCabe, Rosemarie Kozik, and Pat Schucker.

The Poster Club at work. Ellen O'Brien tells Joan Brock, "it looks easy from here." Diane Oakerson and Joan DeSantis finish their masterpieces for the Mission contest.

Marjorie Goff proudly displays Forensic League certificates, while Fred Crine practices to make perfect his chances for advanced degree. Sue Lynch plays critic!

On the threshold of Red Bank Post Office—stopping off place for the Civics Club: Elizabeth Newman, Pat Norris, Tom Birmingham, Frank Callahan and Ann Cushing.

Phil Rieman's project for Physics made an interesting study for the Science Club. Ed Gallagher is about to show Tommy Thompson and Dominic DiGirolamo just how you would go about unlocking the locks in the Panama Canal!

RBC's disc jockeys in the Recording Club— John Sheehan, George Gill, Abe Durnien and Jim Divers.

Richard Gala, Mary Conroy, Eileen Dietz, Emma Harris and Anthony Califano linger awhile after library club meeting.

Gene's daily battle with the freshman service squad—Get to work!

Heels, hats and gloves! Senior Color Guard on guard.

Tom waits while Chief Editor Joan hears good news—Signpost again wins national honors!

Priss waits with Sue for the Shore Special.

Bill and Joe prove—debating pays.

Sister Mary Agnese, Guidance counselor, helps Theresa complete after school plans.

Big business deal between Anthony and Bill—"The material's all right, but how about the price?"

Guard bids farewell to the colors —with a tear in their heart.

A favorite trio + a favorite hangout = Abe, Eck and Whip.

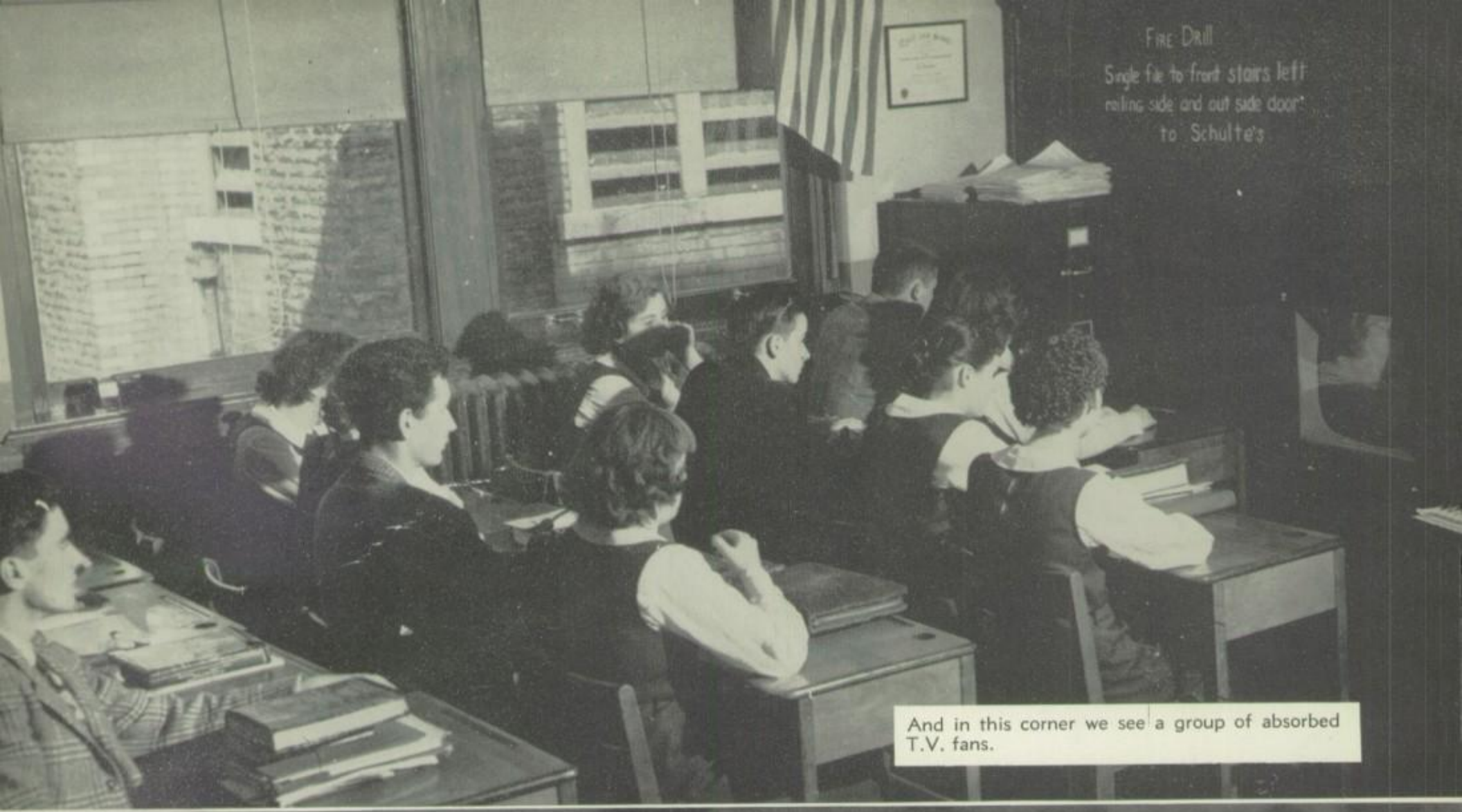

And in this corner we see a group of absorbed T.V. fans.

Noon time dancing the senior way!

Doug Cavanaugh, Helen McGuire and Jackie Bennett admire the Latin exhibit.

Front Row: Patricia Egan, Rosemarie Mehm, Susan Price, Jolene Goodall, Judith Kenny, Anne Teeter, Marjorie Goff. *Second Row:* Nancy Wise, Joan Becker, Joan Bloom, Patricia Connors, Margaret Coyle, Nancy Byrne, Marcella O'Gara, Geraldine Caprio, Virginia Musgrove, Mary Anne Raye, Mary Virginia Reulbach, Noelle Simpson, Joan Cooke. *Third Row:* Robert Desmond, Fred Cestare, Josephine Luebbe, Meredith Mitchell, Phyllis Eppes, Jean Rigney, Barbara Figaro, Irene Carasia, Beatrice Wilson, Emily Pillis, Joyce Cameron, Marcia Seruby, Gary McGrath, George Brown. *Fourth Row:* Agnes Caprio, Jean Ward, Joan Giramita, Patrcia Kiernan, Margaret Sacco, Margaret Welsh, Stella Ottaviano, Corita O'Mara, Audrey Dietz. *Fifth Row:* James Fagan, Neil Fitzpatrick, Thomas Flanagan, David Barry, Joseph Mazza, Richard Gala, John Benning, Richard King, Philip Dufty. *Back Row:* Joseph Conte, Bernard Creighton, Paul Siciliano, William Rupy, Frank Maloney, Joseph Cieri, George Coleman.

Danny Brennan and Jack Harvey double on the music festival trombones.

The young 'uns in R.B.C.'s music department are on their way.

Business of getting ready for a performance.

The best of the fiddlers—Loretta, Denise, Mary and Margot.

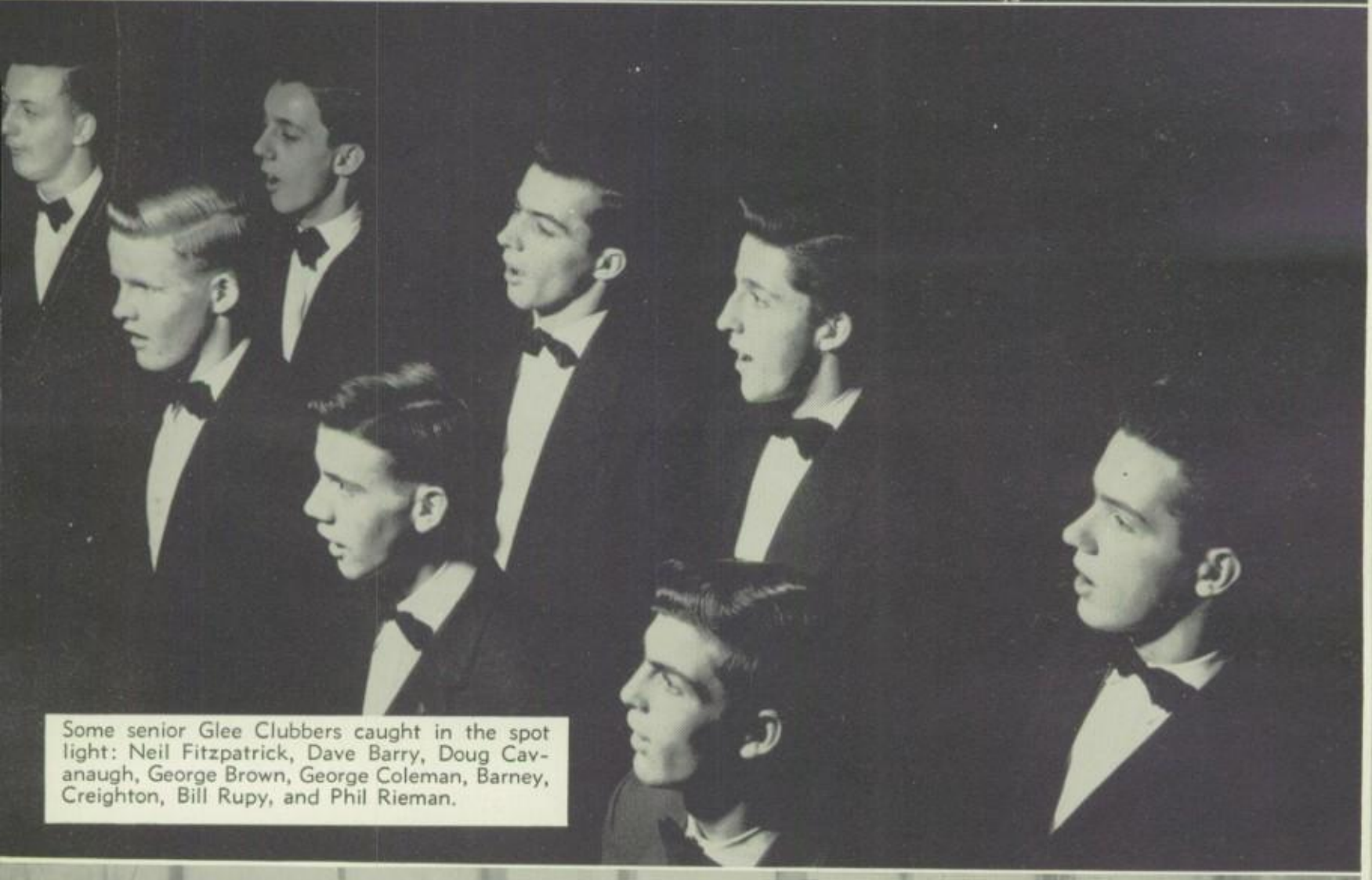

Some senior Glee Clubbers caught in the spot light: Neil Fitzpatrick, Dave Barry, Doug Cavanaugh, George Brown, George Coleman, Barney, Creighton, Bill Rupy, and Phil Rieman.

Music Makers who have grown old and faithful in the band.

Student Council

STUDENT BODY PRESIDENT
Robert Santoro

VICE PRESIDENT
Mary Lord

SECRETARY
Katherine Labrecque

TREASURER
Thomas Thompson

DIRECTOR OF SERVICE
Bernard Creighton

DIRECTOR OF EXTRA-CURRICULAR
Joseph Flannery

DIRECTOR OF SOCIAL
Virginia Kehoe

CHAIRMEN

ASSEMBLY
Frank Callahan

ATHLETIC
William Rupy

BULLETIN BOARD
Diane Oakerson

CLUBS
Alexandra Mitchell

HALL
Ellen O'Brien

INTERIOR BUILDING
Dennis Byrne
Dorothy Carle

MUSIC
Anne Teeter

EXTERIOR BUILDING
Walter Knittel

RED CROSS
Rosemarie Garruto

SERVICE
Eugene Kennedy

TRANSPORTATION
John Knockel

USHERS
James Acerra

PROCTOR
Stanley Kruse

PRESIDENTS

SENIOR
William Gaul

JUNIOR
John Krzan

SOPHOMORE
Richard Breslin

FRESHMAN
Raymond Gilbarte

Mr. President talks things over with our Vice President.

1953 Student Council

Barney meets his committee to iron things out.

Tom's favorite pastime—balancing the books.

Kathy and her **royal** friend meet the deadline on student council reports.

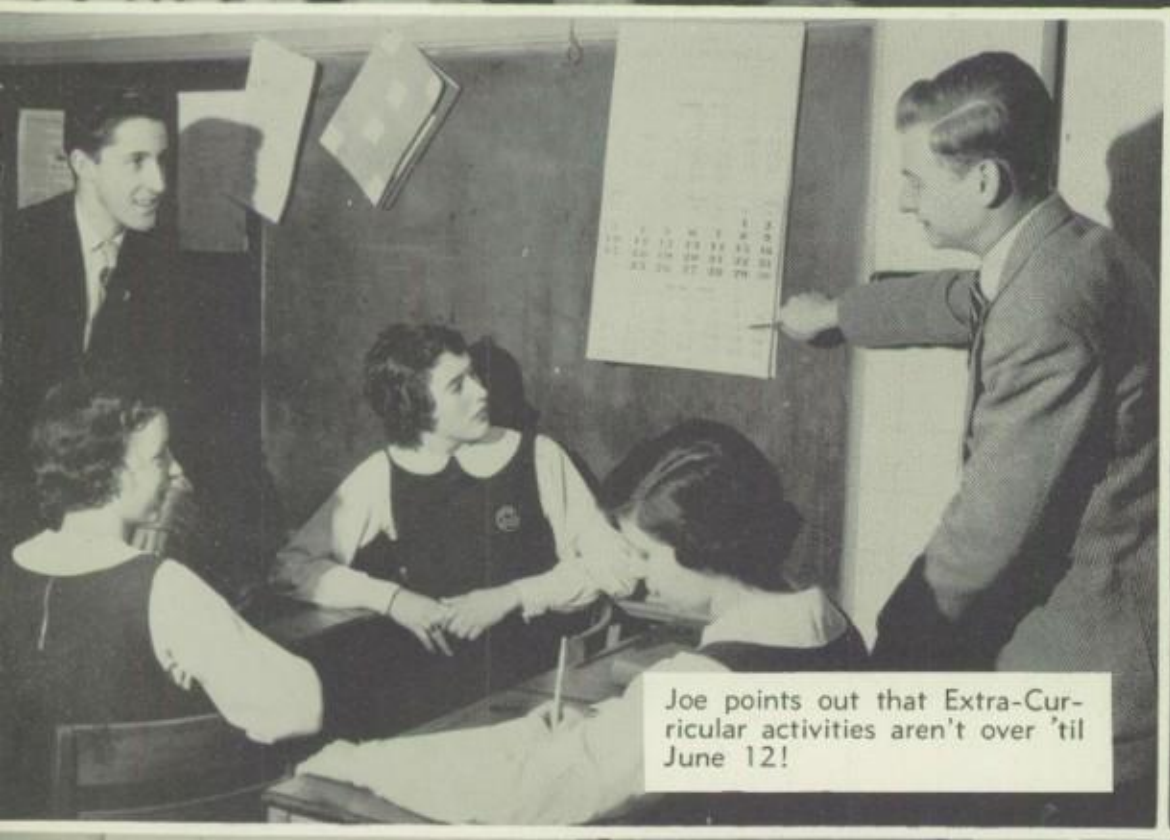

Joe points out that Extra-Curricular activities aren't over 'til June 12!

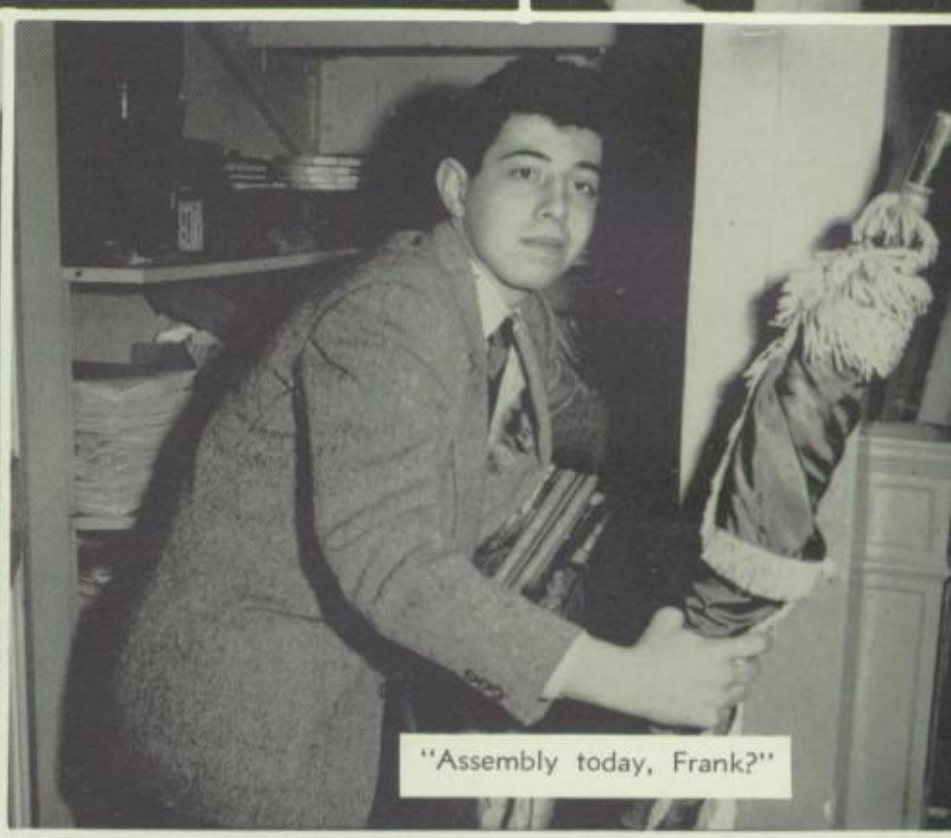

"Assembly today, Frank?"

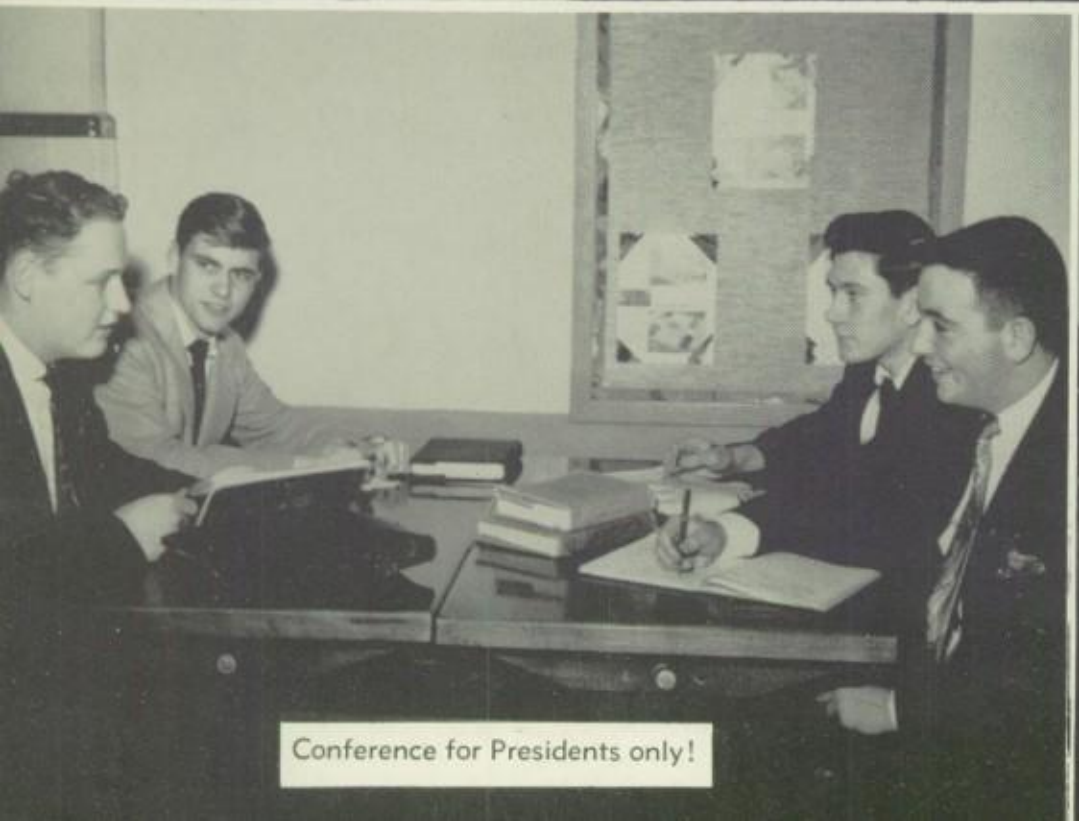

Conference for Presidents only!

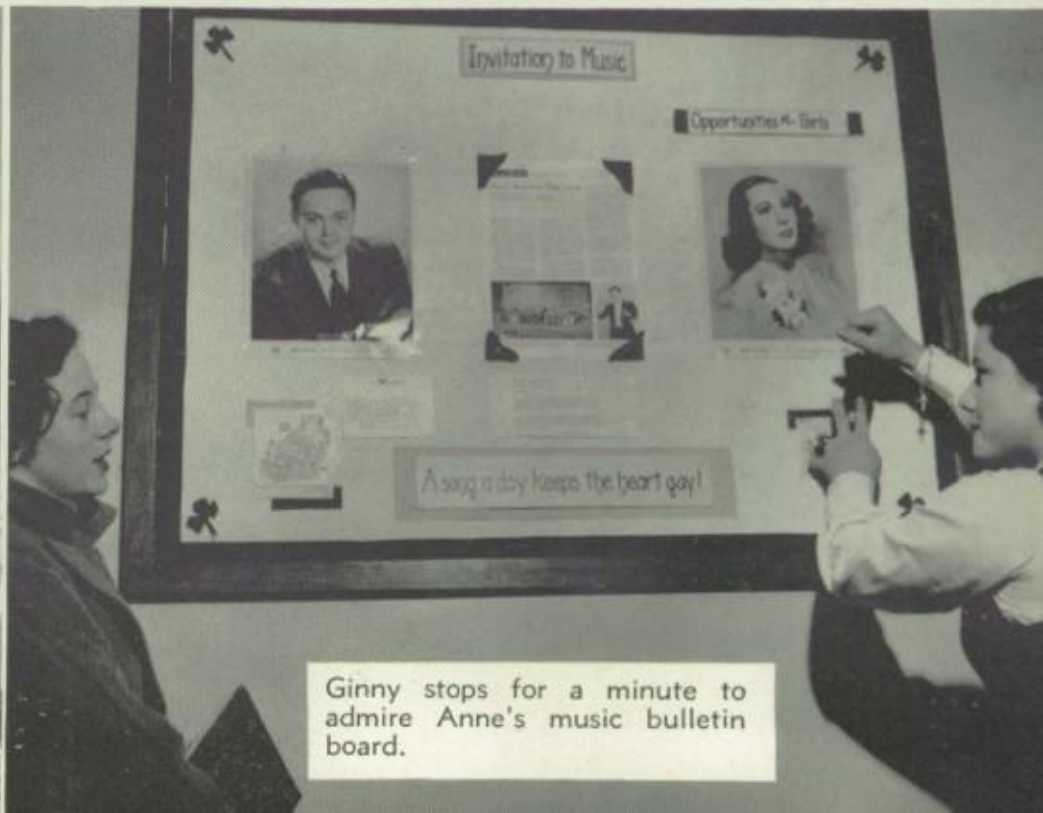

Ginny stops for a minute to admire Anne's music bulletin board.

THE SIGNPOST

Red Bank Catholic High School
Red Bank, New Jersey

International Honors—1951 - 1952

"A" Achievement—1949 - 50 - 51 - 52

"All Catholic"

Editor-in-Chief ..... Joan Brock

News Editor ..... Frances O'Brien

Literary Editor ..... Patricia Gallagher

Feature Editor ..... Margot Mullin

Sports Editor ..... James Divers

Alumni Editor ..... Betty Jane Cronan

Circulation Manager ..... Margaret Ferraro

Associate Editors: Mary Anne Carew, Jack Benning, Rosemarie Garruto, Mary Lord, Patricia McKenna, Janet Melchione, Dianne Oakerson, Mary Anne Raye, Harry Simpson, Barbara Searles, Michael Kennedy.

Reporters: Robert Horn, Meredith Mitchell, James Shea, Jack Sweeney, David Wasserman.

Typists: Nancy Grasso, Margaret Corcoran, Evelyn Carroll, Teresa Conery, Dorothy Setaro.

1953 Signpost Staff welcomes another issue.

Margie tickles the keys to send the Signpost far and wide.

Our 1953 Editor-in-Chief, Joan Brock.

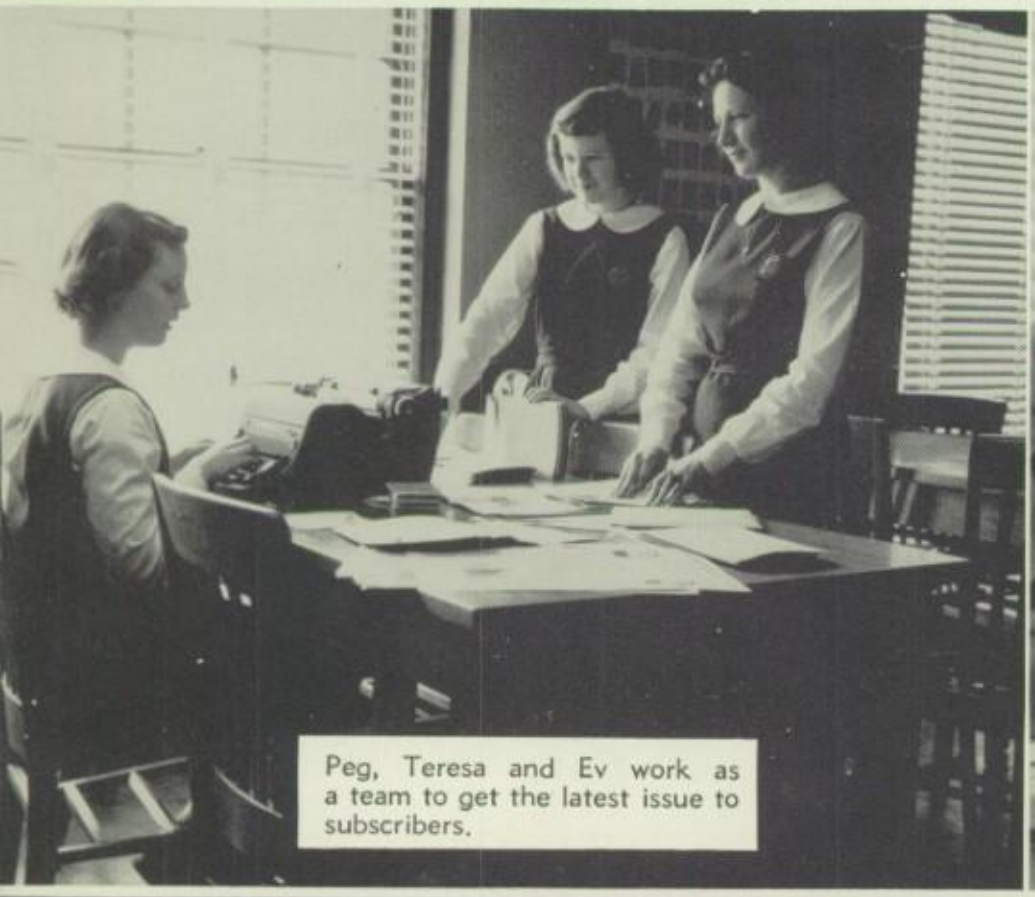

Peg, Teresa and Ev work as a team to get the latest issue to subscribers.

Jack, Janet and Mike enjoy pasting the dummy.

Diane, Jim and Mary seem satisfied as they proof read.

Rosemarie and Mary Ann visit the Red Bank Register to see how it is done on a large scale.

B. J.

Alex and Di

Peg

1953
Emerald Staff

Nancy Byrne
Edward Ostrander
Joan Gilbarte
Rosemarie Garruto
Ellen O'Brien
Suzanne Price
Margot Curtin
Katherine Labrecque

Betty Jane Cronan
Alexandra Mitchell
Diane Oakerson
Margaret Corcoran
Anne Teeter
Patricia Egan
Dorothy Carle
Eileen Butler

Anne

Pat

Dot

Ei and Nancy

Ossie

Joni

Rae

El, Priss, Margo, Kathy

Senior boys take time for noon rosary.

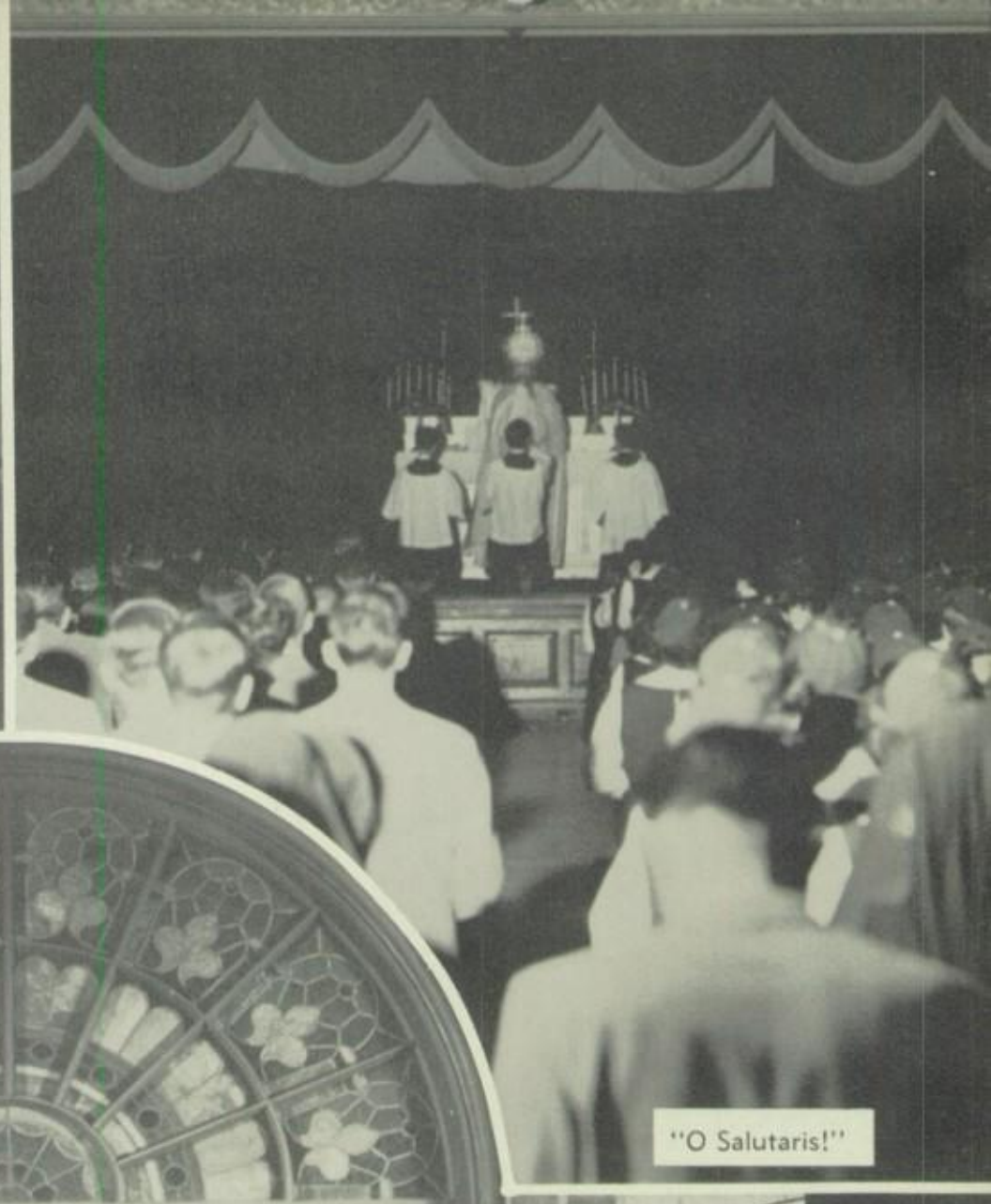

"O Salutaris!"

A familiar sight before Senior Holy Hour.

"Remember, O most gracious Virgin Mary—"

Still another project—packages filled with Christmas spirit bound for Korea.

Another Sodality project—The Catholic Press display.

Sodality Officers set the stage for a Mission Rally Assembly.

"Sweetness and light"

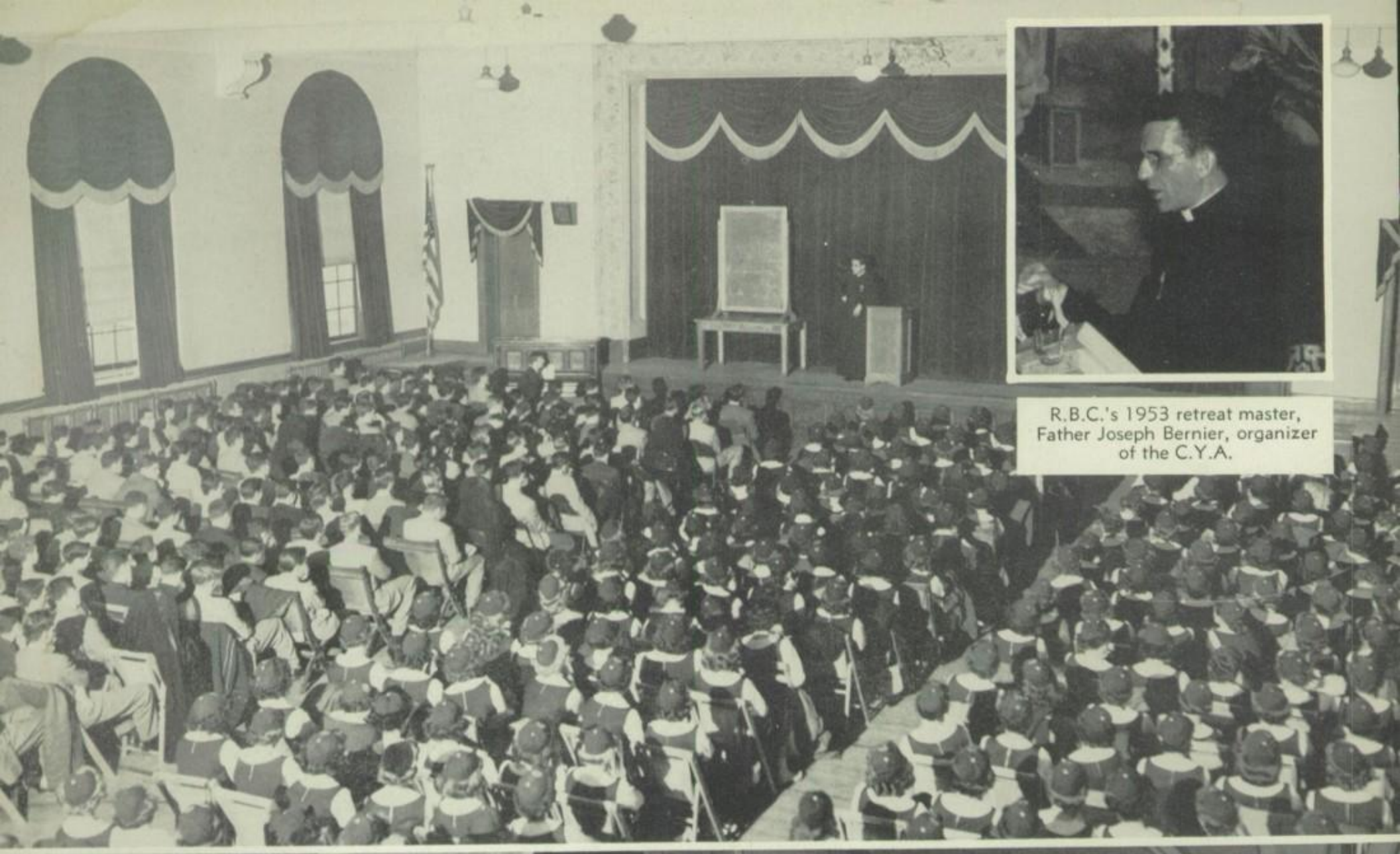

R.B.C.'s 1953 retreat master, Father Joseph Bernier, organizer of the C.Y.A.

12:30 confessions—an opportunity seniors took advantage of.

Jerry San Antonio, Mary Lord and Rosemarie Mehm keep within the shadow of the church.

D BANK
THOLIC

1953 TEAM

Front Row: Robert Eckert, John Loftus, James Warnock, John Benning, James Culien, Francis Duffy, George Saxenmeyer, Michael Kennedy, Bruce Kerrigan, Samuel Pingatore, Frank Caprioni. *Second Row:* David Doelger, James Sigler, Ronald Riddle, Michael Arnone, John Murphy, James Lang, Harry Morgan, William Dowlen, Frank Maloney, Walter Davis, Raymond Dobson. *Third Row:* John Buchanan, Fred Cestare, Peter Knight, James Darke, Thomas Thompson, Alfred Bevaqua, Richard Breslin, Richard Moran, Anthony Abbartemarco, Gerard San Antonio, John Krzan. *Back Row:* William Lyons, Joseph Mazza, Edward Leddy, Carl Del Negro, John Bambrick, Walter Kozik, Vincent Marone, John Durnien, George Bruder, Nicholas Panten, Patrick McBride, Richard Kiernan, John Breslin. Freshman Coach, Mr. Peter Rocco; Varsity Coaches: Joseph Bolger, Vincent Gorman.

Coach Bolger
End, center, tackle, guard.

After the game is over . . .

Skull practice the Bolger way.

Sam Pingatore catches a pass . . .

It's a toss up—P. S. Eck got it!

Jack Benning and Jim Warnock give #3 a run for victory.

Front Row: George Gill, Joe Driscoll, Richard Moran, Peter DeShepalo, John Africano, Gerald Vitelle. *Second Row:* William Dougherty, Ronald Riddle, George Saxemeyer, Nicholas Panfen, Robert Desmond, Mario Lepre, Nicholas DeGiori. *Back Row:* Coach Bolger, William Hauxhaurst, William Dowlen, Robert Eckert, Thomas Farrell, Frank Maloney, James Sigler, Richard Pocalous, Richard Breslin, Thomas King.

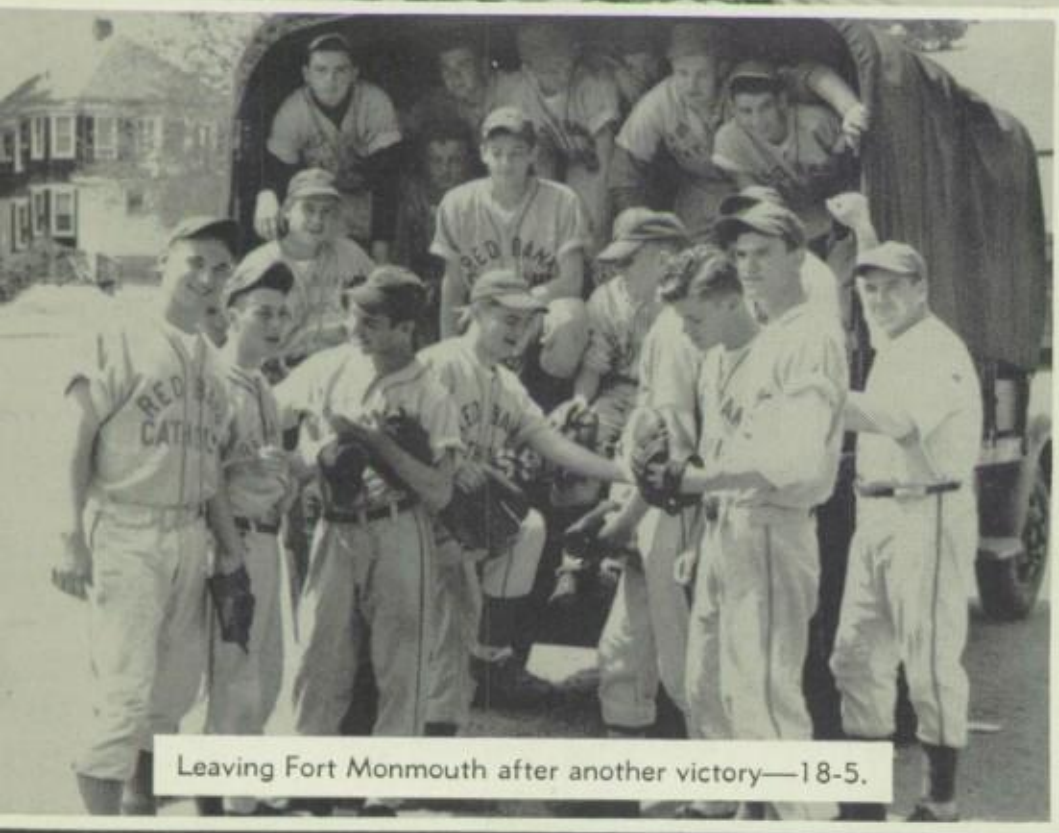

Leaving Fort Monmouth after another victory—18-5.

Rudy tries to convince Jack that it never rains on the golf course.

STATE CHAMPS! Seven wins—no losses.

Coach Bolger tells "Loof" and Bruce, "it's the grip that counts."

1953 first team in a huddle—Helen Jeffrey, Judy Kenny, Pat Egan, Maureen Oliver, Barbara Illmensee, and Helen Keelan.

Eckert steals home to "swamp" Rumson 3-0.

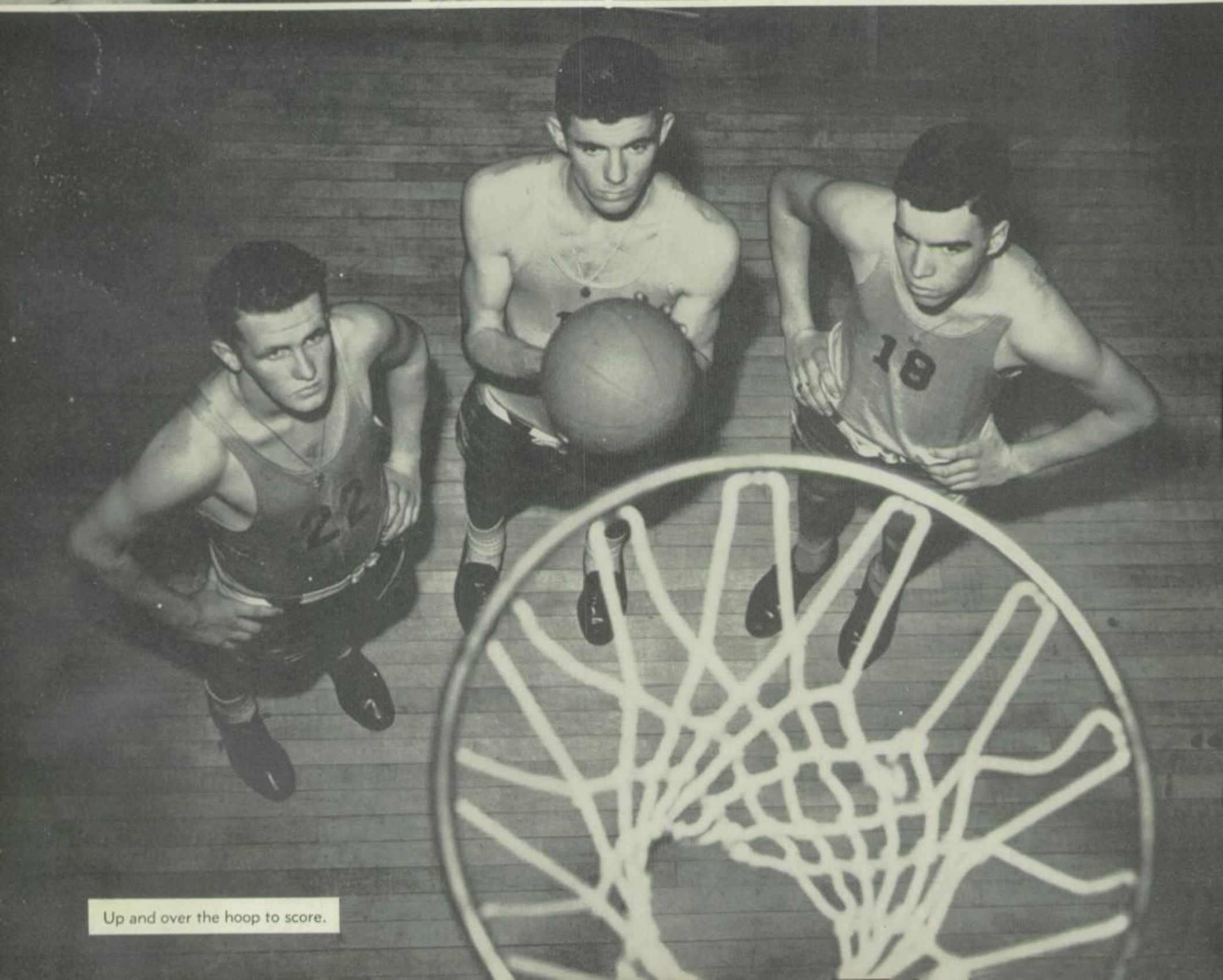

Up and over the hoop to score.

Boom Chicka Boom.

Mass and Communion—means a sure victory for the Caseyettes.

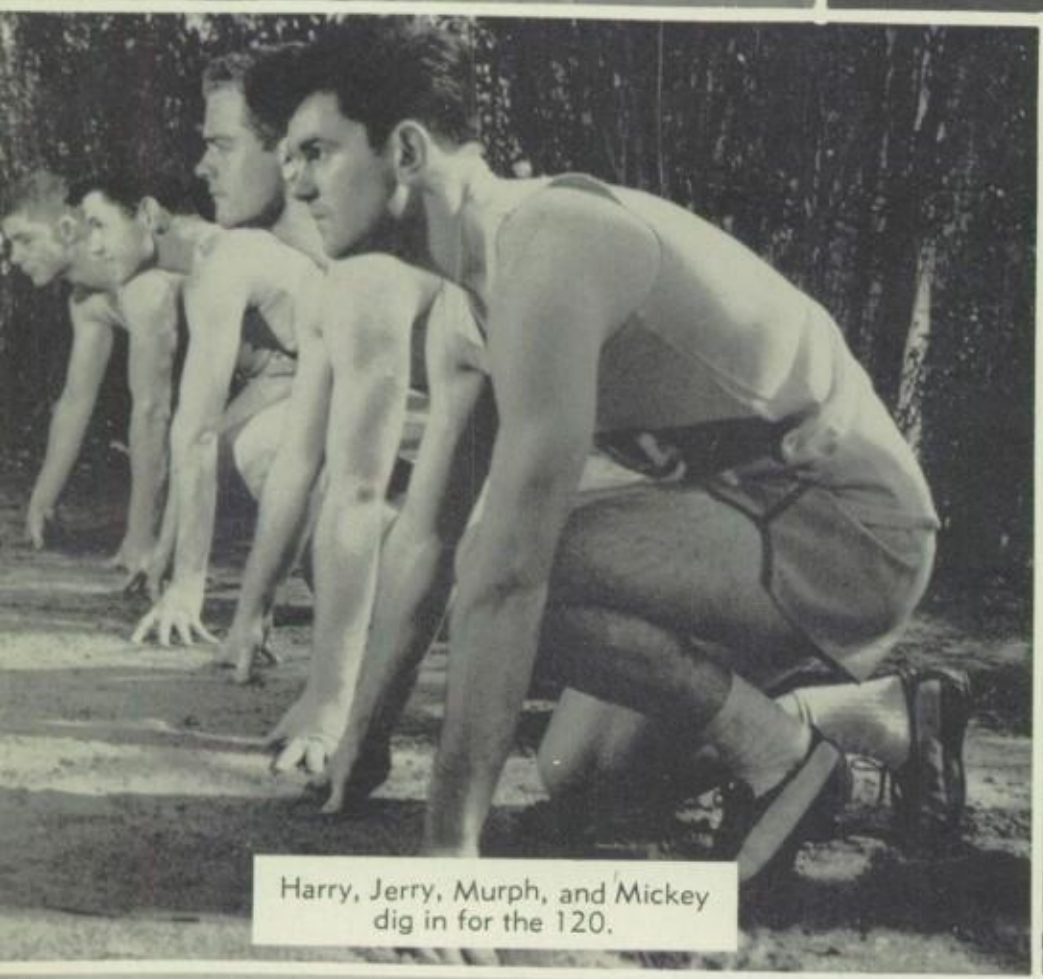

Harry, Jerry, Murph, and Mickey dig in for the 120.

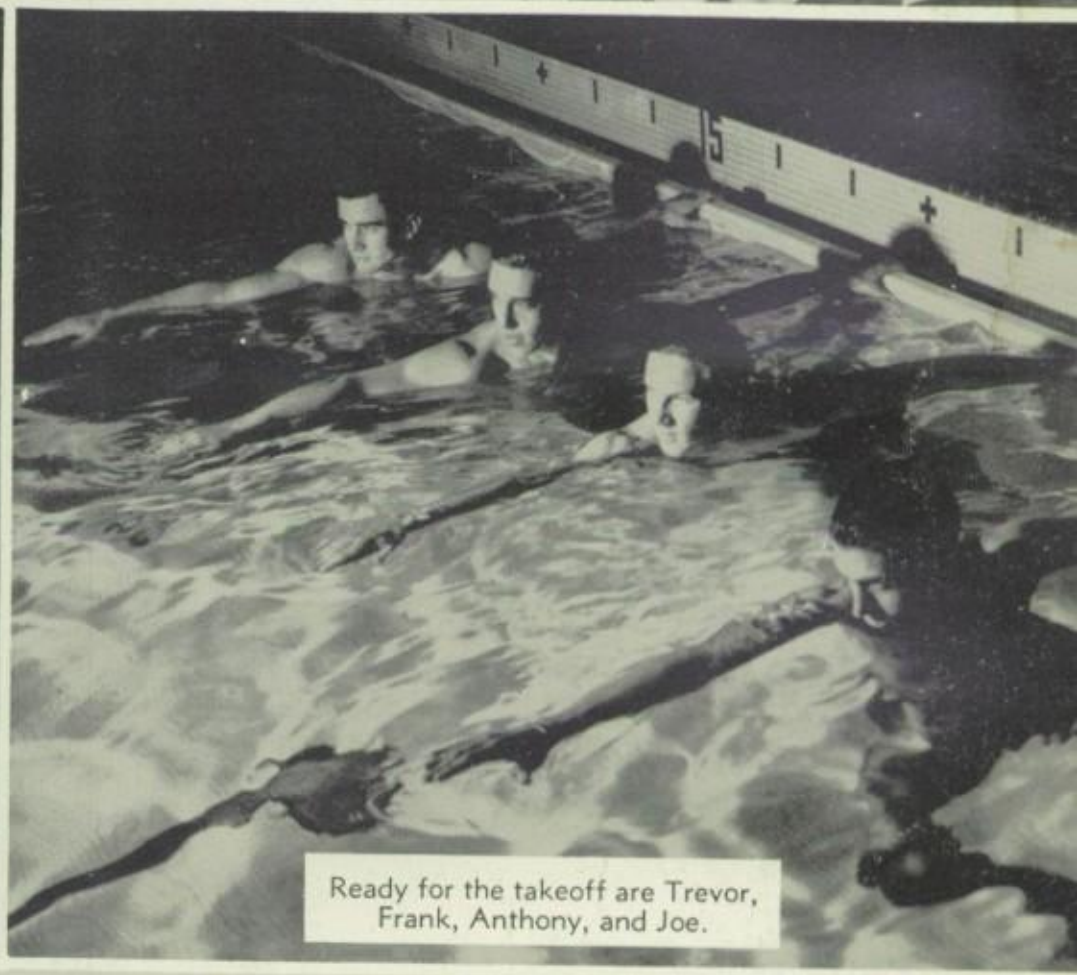

Ready for the takeoff are Trevor, Frank, Anthony, and Joe.

Pep time! Paint time! Cheer time!

Cecilia, Marie and Danny arrange a photography exhibit.

Change of Classes

R.B.C.'ers nominate the national way.

It's a Christmas tradition at R. B. C.—
Seniors "deck" and decorate.

The last of the Magi arrive with
Ann and Diane.

The Sweetest Story Ever Told by "The Miracle Lady"
to loving freshmen.

Joseph Flannery being sworn in as President of the United States at Temple University's Inauguration.

R. B. C. FIRST PARISH COUNCIL

Front Row: S. Congdon, J. Gallagher, C. Del Negro, R. Davidson, E. Kennedy. *Second Row:* M. Keelan, M. Conroy, P. Norris, M. Venturino, E. Carroll. *Third Row:* J. Cameron, C. O'Mara, J. Flannery, J. Illmensee. *Back Row:* F. Cestare, M. Tracy, T. McCarthy, W. Kozik, A. La Bracque, J. Benning, N. Fitzpatrick, W. Griffith, J. Cieri, J. Knockel, G. San Antonio, J. Hammond.

"Golden days in the sunshine of our happy youth."

THE STUDENT PRINCE

CAST

Prince Karl Franz	Joseph Cieri
Dr. Engel	Gerald O'Connor
Von Asterberg	John Benning
Detlef	Richard King
Lucas	Philip Duffy
Fritz	David Barry
Hugo	Joseph Mazza
Hans	Arthur Neylon
The Prince's Friends	
Lutz	George Coleman
Ruder	Gary McGrath
Captain Tarnitz	Bernard Creighton
Hubert	John Gallagher
Von Mark, Prime Minister	John De Groot
Toni	Edward Shanaphy
Rudolph	James Wood
Nicholas	Arthur McConnell
Lackey 1	Frank Callahan
Lackey 2	Dennis Byrne
Lackey 3	Joseph Flannery
Baron Arnheim	Peter McCabe
Kathie	Mildred Keelan
Gretchen	Susan Lynch
Princess	Anne Teeter
Duchess	Marjorie Goff
Countess	Susan Treacy
Ladies in Waiting	Eileen Butler, Dorothy Carle, Margot Curtin, Katherine Labrecque, Alexandra Mitchell, Susan Price

Silentium—back stage leads!!!

Opening Chorus on call—

Dinner is served in the Mauve Salon.

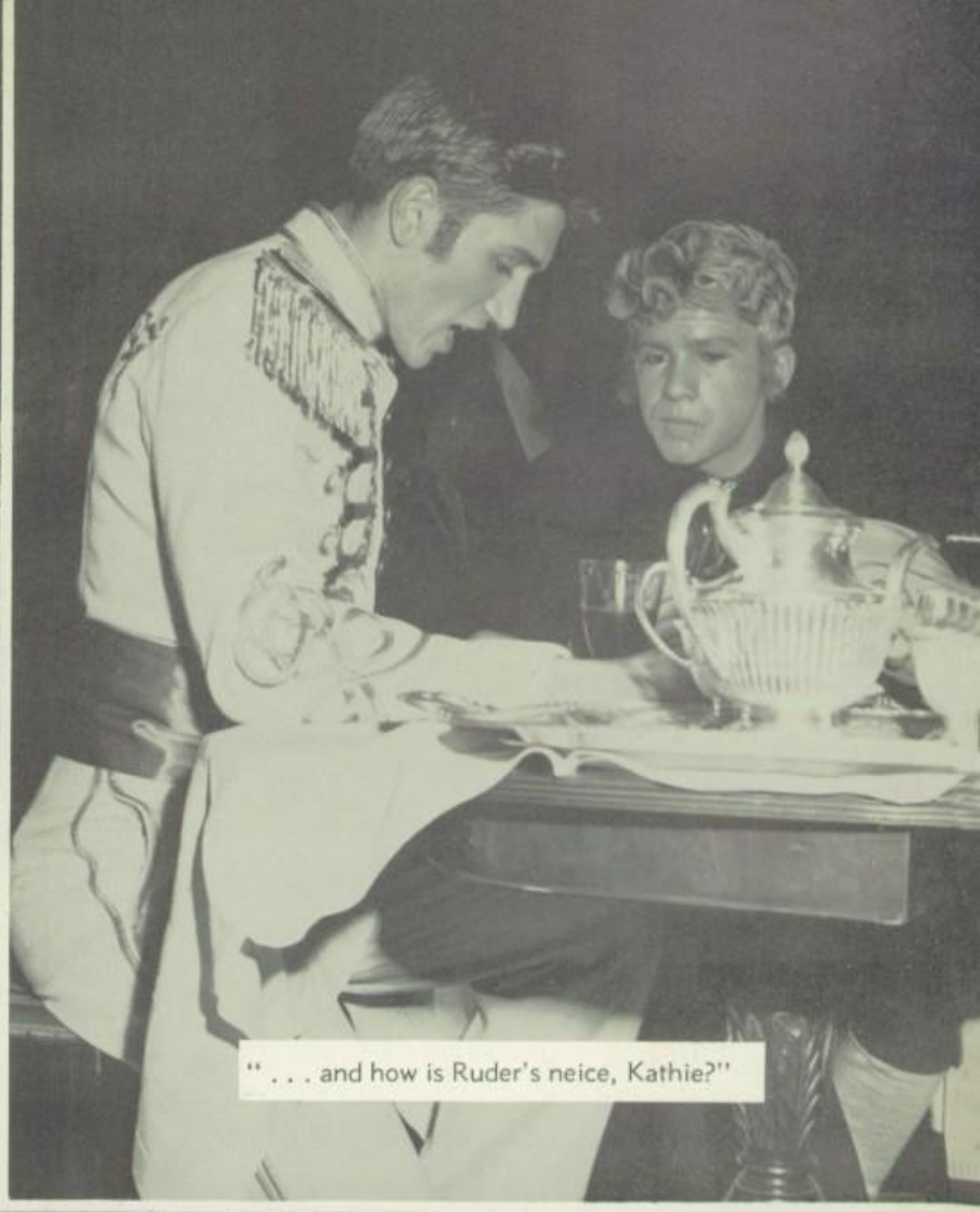

" . . . and how is Ruder's neice, Kathie?"

Ladies in Waiting to the Princess Margaret, Alexis, Victoria, Eugenia, Elizabeth, Marie.

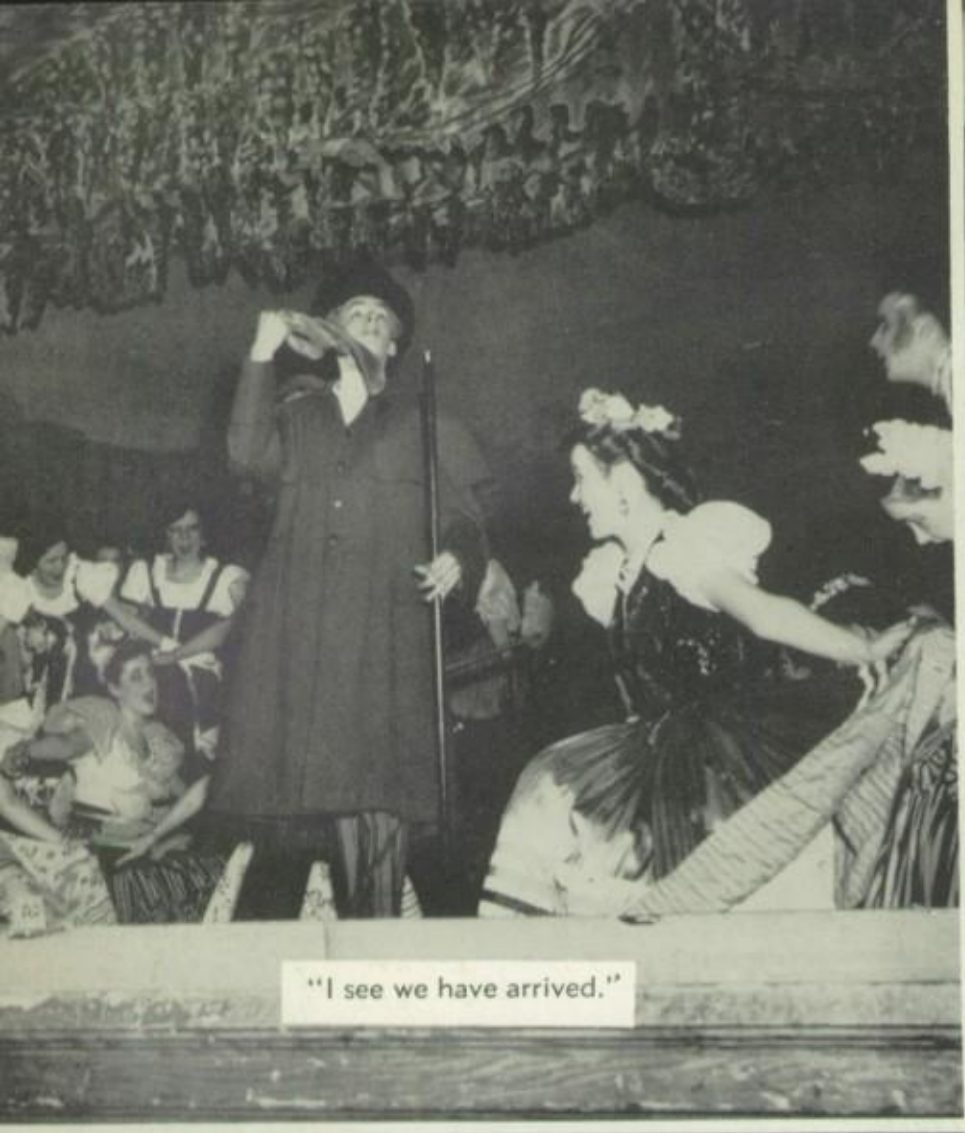

"I see we have arrived."

"Come boys, let's all be gay boys . . ."

"The Flag that flies above us, demands our life and love . . ."

"Over head the moon is beaming"

Come to the 'Carnival of Spring' and join the 'Magic of May'—

Ballerinas with their soloist Pat Schucker.

"Always, I'll dream of you—"

"My country calls; I must obey."

"Isn't there anything I can do to make poor Mr. Lutz more comfortable?"

"Waiting for your call, for orders large and small."

Von Mark announces the betrothal of the king.

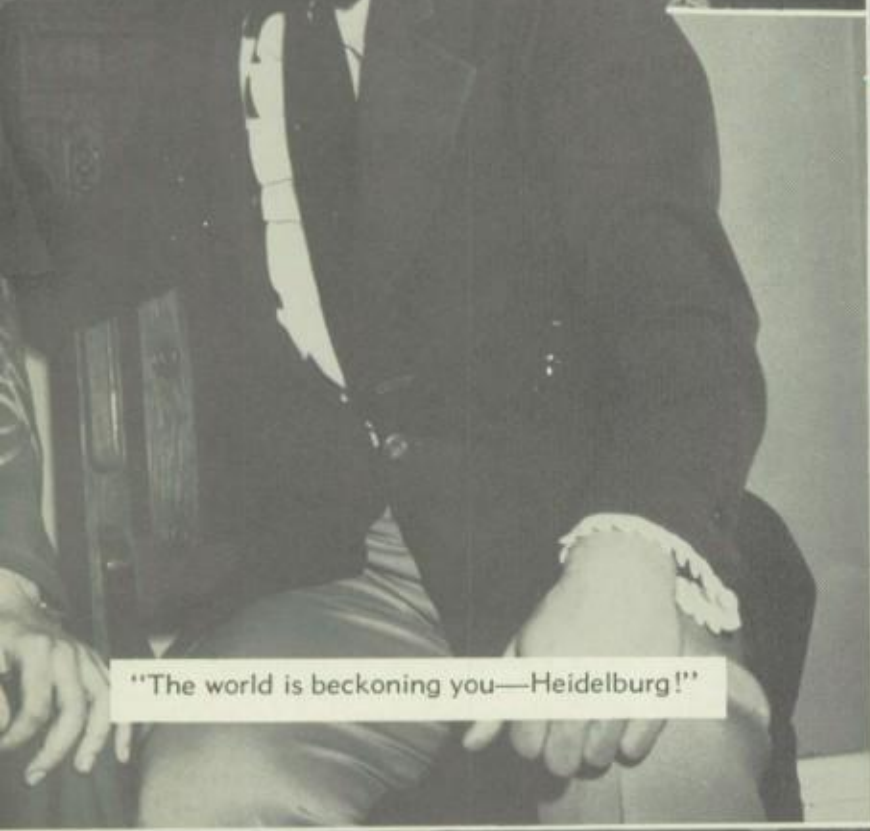

"The world is beckoning you—Heidelburg!"

"Sh—someone's coming" AND Joe has gone.

"He W-H-A-T?"

"I'll remember forever—"

"Women are often fickle—"

"We—went—strolling through the park one day—"

Back to Philly after a successful run at Red Bank Catholic.

AUTOGRAPHS

AUTOGRAPHS

PATRONS

Mr. Howard A. Aalbue
Mr. Dominic J. Acerra
Mr. and Mrs. James Acerra
Mr. James Acerra, Jr.
Miss Rose Marie Acerra
Mr. and Mrs. Anthony Accardi
Emily Albers
Mr. and Mrs. Guido Alessi
Mr. and Mrs. David Barry
Stella Baterson
Mr. and Mrs. W. C. Benning
Loretta Bergin
Mr. and Mrs. R. D. Bills
Mr. Joseph Bolger
Mr. and Mrs. Charles Bottagaro
M. T. Bovie
Mr. and Mrs. John Breslin
Mrs. D. Brooks
Mr. and Mrs. George Brown
Mr. and Mrs. Stanley Busch
Mr. E. Allen Bush
Mrs. Doris Bush
Miss Eileen Butler
Mr. and Mrs. James Butler
Mrs. Anna J. Byrne
Mr. and Mrs. D. K. Byrne
Mr. and Mrs. P. J. Byrne
A Friend
William J. Byrne
Mr. and Mrs. Thomas Callendrillo
Mr. and Mrs. P. Califano
Mrs. Joseph Callahan
Dave Cameron
Agnes Caprio
Mr. and Mrs. Ernest Caprio
Edward Carle
Mrs. Walter Carle
Mr. and Mrs. Joseph T. Carroll
Mrs. Catherine Castellaccio
Mr. and Mrs. Edward Cavanaugh
Mr. and Mrs. Paul Chesnutt
Mr. and Mrs. Angelo Cieri
Mrs. R. Clader
Mr. and Mrs. Stephen Congdon
Mr. and Mrs. Lawrence Conley
Mr. and Mrs. E. J. Conroy
John Conroy
Joseph Conte
Mr. and Mrs. Pat Conte
Miss Ann Coogan
Dr. and Mrs. Harry Copperwaithe
William B. Copperwaithe
Mr. and Mrs, James L. Corbett
Miss Peggy Corcoran
Mrs. C. M. Cowart
Miss Alma Cox
Mr. and Mrs. Bernard J. Creighton
Mr. and Mrs. Frederick Crine
Mr. and Mrs. Frank X. Cronan
Mr. and Mrs. Harry C. Cronan
Mrs. Mary L. Cronan
Mrs. George Cross
Mr. and Mrs. Frank Curley
Mr. and Mrs. A. J. Curtin
Mr. and Mrs. T. M. Cushing
Jerry Davino
Tony DePitro
Mrs. Catherine Desmond
Miss Eleanor Desmond
Mr. and Mrs. Thomas A. Desmond
Mr. Thomas A. Desmond, Jr.
Mr. and Mrs. Gerard Douglas
Mr. Joseph Douglas
Lt. and Mrs. Donald P. Dwyer
Mr. and Mrs. F. L. Dwyer
Miss Patricia Egan
Mr. and Mrs. Paul A. Egan
Mrs. Sadie Faccas
Mr. and Mrs. Joseph Farrell
Mr. and Mrs. E. L. Felleman
Miss Mary Ferraro
Mrs. J. W. Fesler
Mr. Robert J. Fitzpatrick
Mr. and Mrs. Wm. G. Fitzpatrick
Miss Agnes R. Foley
Mr. and Mrs. Theodore Formosa
Mr. and Mrs. Stephen F. Gala
Mr. and Mrs. Arthur J. Gallagher
Mr. and Mrs. Richard Gale
Miss Jane Gandorf
Mr. and Mrs. Dominic Garruto
Miss Rosemarie Garruto
Mr. and Mrs. William Gaughan
Mr. and Mrs. Walter Gaul
Mr. and Mrs. Harry Genovese
Mr. and Mrs. John Genovese
Mr. and Mrs. Peter Genovese
Mr. and Mrs. John Gilbarte
Mr. and Mrs. Raymond Gilbarte
Mr. and Mrs. George Gill
Mr. and Mrs. Victor Gizzi
Dr. and Mrs. Frank Goff
Mr. Vincent Gorman
Miss Sue Hagan
Mr. and Mrs. Charles Hanisch
Mr. and Mrs. Robert E. Harris
Mr. and Mrs. Osborne E. Harrison
Mrs. Harry Hawkins
Mr. Benjamin Hawley
Mr. and Mrs. J. C. Heffernan
Mr. and Mrs. Thomas Hipple
Dr. and Mrs. O. Holters
Mr. and Mrs. John Holtz
Mr. Theodore G. Horn
Paul Howard
Mr. and Mrs. A. J. Howland
Mr. and Mrs. H. J. Howland
Mr. and Mrs. J. Edward Howland
Mr. and Mrs. Percy Indres
Mr. and Mrs. Robert Ingram
Mr. Kenneth Johnson
Mr. and Mrs. John J. Keany
Mr. James A. Keelan
Mr. and Mrs. Patrick Keelan, Jr.
Mr. and Mrs. Patrick Keelan, Sr.
Miss Ruth Keelan
Ens. Lloyd Kiliher
Mrs. Daniel Killiher
Mrs. Margaret Kelly
Mr. Martin G. Kennedy
Mr. and Mrs. George Kircher
Kathy Labrecque
Ted Labrecque, Jr.
Mr. and Mrs. Theo. J. Labrecque
Mr. and Mrs. Harold Lambeson
Mr. and Mrs. Charles Lang
Mr. Robert Largey
Mr. and Mrs. William Lee
Mr. and Mrs. E. Lord
Miss Mary Lord
Mr. and Mrs. Frank Madure
Anthony Marcello
William Marinella, Jr.
Mr. and Mrs. William Marinella
Mrs. A. Marrison
Mrs. J. E. Martin
Mr. and Mrs. P. Mason, Sr.
Joseph and Martin McCoy
Mr. and Mrs. A. Wm. McGivney
Miss Mae McGuire
Mr. Michael Melchione
Mrs. M. Mendes
Mr. and Mrs. Henry Mikulaki
Mr. and Mrs. C. L. Mitchell, Jr.
Mr. and Mrs. Morrison
Mrs. J. Mosscrop
John Nelson
Mr. and Mrs. D. Newman
John and Michael Niro
A Friend
Mrs. Byron Norris
Mr. and Mrs. Chas. L. Oakerson
Mrs. Helen O'Brien
Mrs. Edward O'Flaherty
Mrs. Thomas O'Leary
Mr. and Mrs. John O'Neil
Mr. and Mrs. William L. Onderdonk
Dr. and Mrs. J. L. Opfermann
Mrs. V. O. Opfermann
Mr. and Mrs. John O'Sage
Joan and John O'Sage
Mr. and Mrs. James Paeron
Mr. and Mrs. Harold J. Peters
Mrs. Philip Peters
Miss Virginia Peters
Mr. and Mrs. F. B. Price
Mr. and Mrs. William Rau
Mr. and Mrs. Charles Reilly
Mr. Charles Reilly, Jr.
Mr. and Mrs. B. Riely
Mr. Arthur H. Rieman
Mrs. Arthur H. Rieman
Mr. and Mrs. James Rigney
Mr. Peter Rocco
Mr. and Mrs. Walter Roe
Mr. and Mrs. J. C. Rohrey
Mrs. Rowland
Mr. and Mrs. John Ruddy, Jr.
Mr. and Mrs. Joseph B. Sacco
Mr. and Mrs. Joseph Scherer
Miss Celia Scott
Mrs. C. K. Sharp
Mr. and Mrs. H. H. Shatzel
Shore Radio Service
Miss Nan Smith
Mr. and Mrs. Joseph Sorce
Mrs. O. W. Spann
Margaret Sturm
Mr. and Mrs. John L. Sullivan
Mr. and Mrs. Albert Teeter
Mr. and Mrs. F. J. Treacy
Mr. and Mrs. Albert Uboldi
A Friend
Mr. and Mrs. Edward Walden, Jr.
Robert Walling
Mr. and Mrs. George Warner
Mr. and Mrs. John Walsh
Mr. and Mrs. James Watrous
Mrs. F. White
A Friend
Mr. and Mrs. H. R. Young
Mrs. Zabreski

Produced by Engravatone
•
NEW CITY PRINTING COMPANY
UNION CITY, N. J.